

THIS DRAWING MUST BE READ IN CONJUNCTION WITH OTHER ARCHITECTS, CONSULTANTS, SUB-CONTRACTOR'S AND SPECIALIST DRAWINGS.

ALL DIMENSIONS ARE IN MILLIMETRES UNLESS STATED OTHERWISE.

ALL DIMENSIONS ARE TO BE VERIFIED ON SITE AND CONFIRMED, BY THE CONTRACTOR, BEFORE COMMENCEMENT OF CONSTRUCTION.

IF THIS DRAWING EXCEEDS THE QUANTITIES TAKEN, IN ANY WAY, THE ARCHITECTS ARE TO BE INFORMED BEFORE THE WORK IS PUT IN HAND.

Rev	Date	Revision	By	Chk
-	00/00/00	Text	-	-

Notes

Le Page Architects

Le Page Architects Limited
Plumer House
Tailyour Road
Crownhill
Plymouth
PL6 5DH
Tel: +44 (0)1752 849 880

Email: enquiries@lepagearchitects.com
Web: http://www.lepagearchitects.com

Client

Liskeard Public Hall

Project Name
External Repairs

Drawing
South West Elevation
West Street - Proposed Facade Repairs
Scale 1:50 @ A3

Drawn by ST Date 25.02.25
Checked by SCr Date 25.02.25

Project No. Drawing No Revision

J22.075 AB.11

01 Existing GF Plan: Public Access to Hall

Scale 1:200



MAIN ACCESS
TO PUBLIC HALL

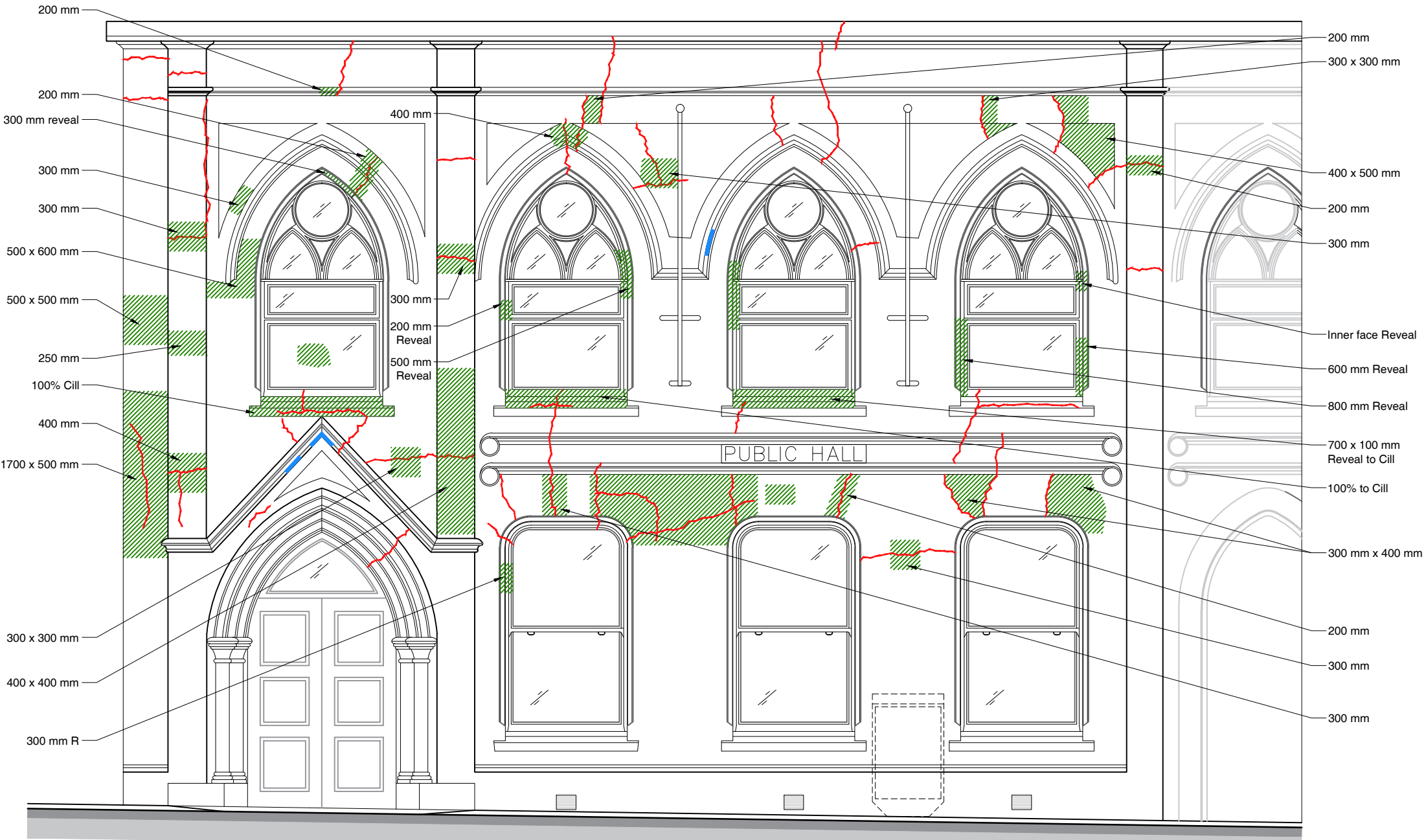

02 Proposed Facade Repairs - South West Elevation on West Street

Scale 1:50

