

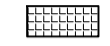



General Notes

All dimensions to be checked on site. All details and dimensions relating to the sub-contractors or suppliers work must be checked and agreed between the subcontractors or supplier and the general contractor.

This drawing is to be read in conjunction with all relevant architect's and engineer's drawings and the specification.

Works to comply with current Codes of Practice, British Standards and Building Regulations.

-  Denotes New Tactile Paving
-  Denotes New Ramped Footpath
-  Denotes New Landings of Footpath
-  Denotes approximate existing level
-  Denotes proposed level

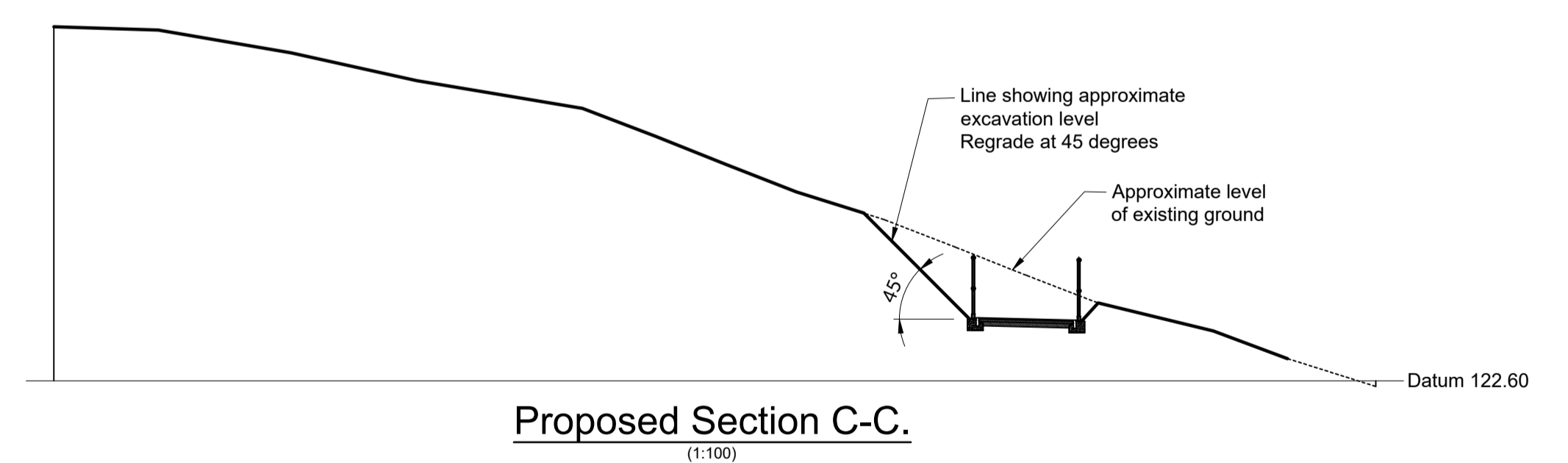
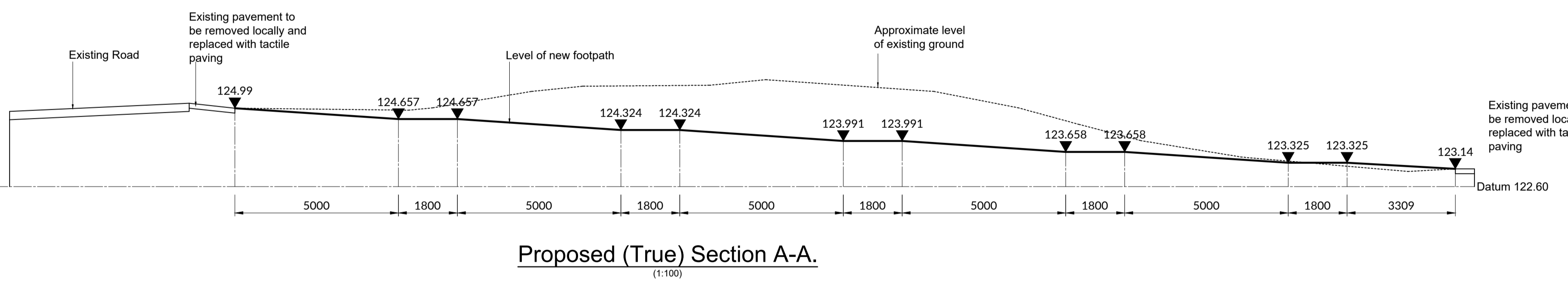
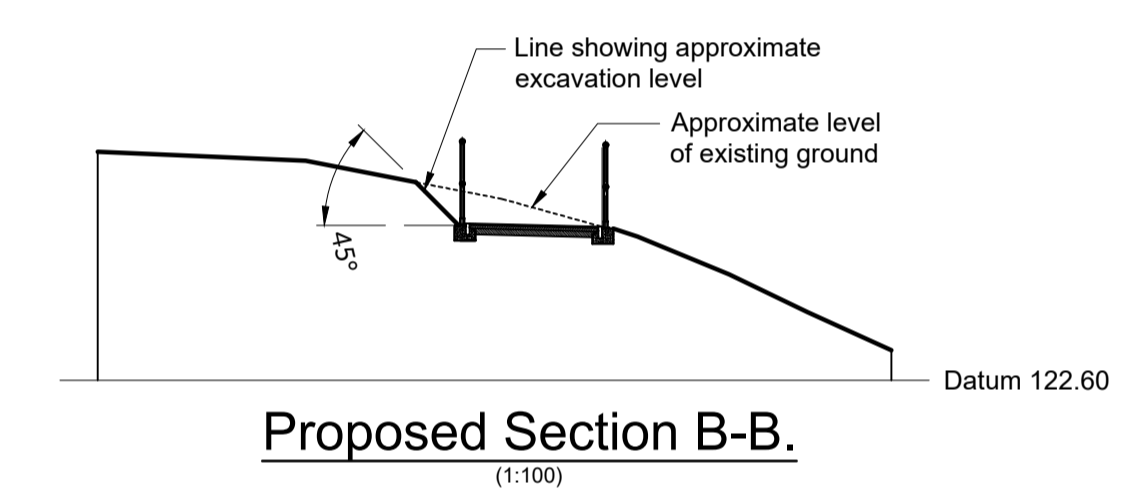
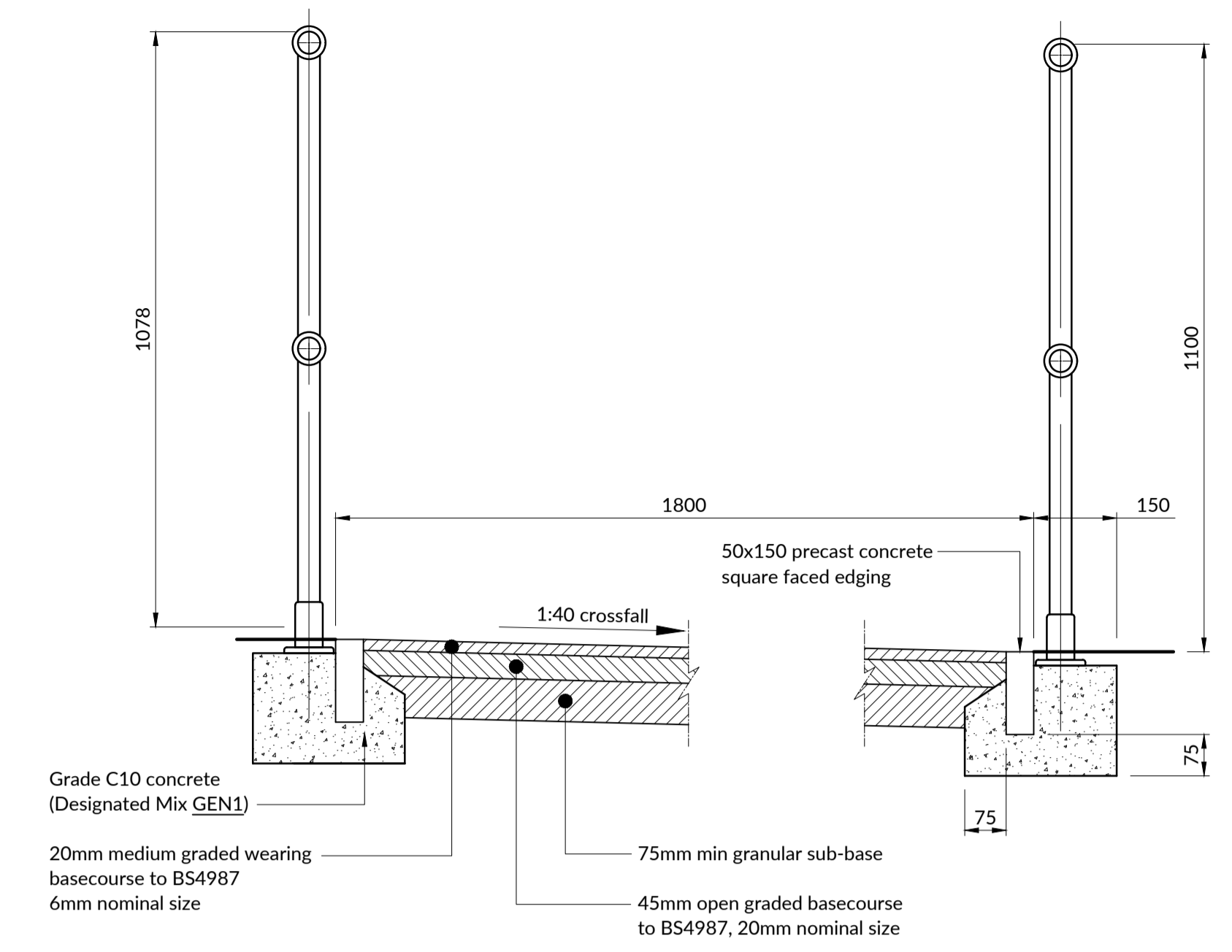
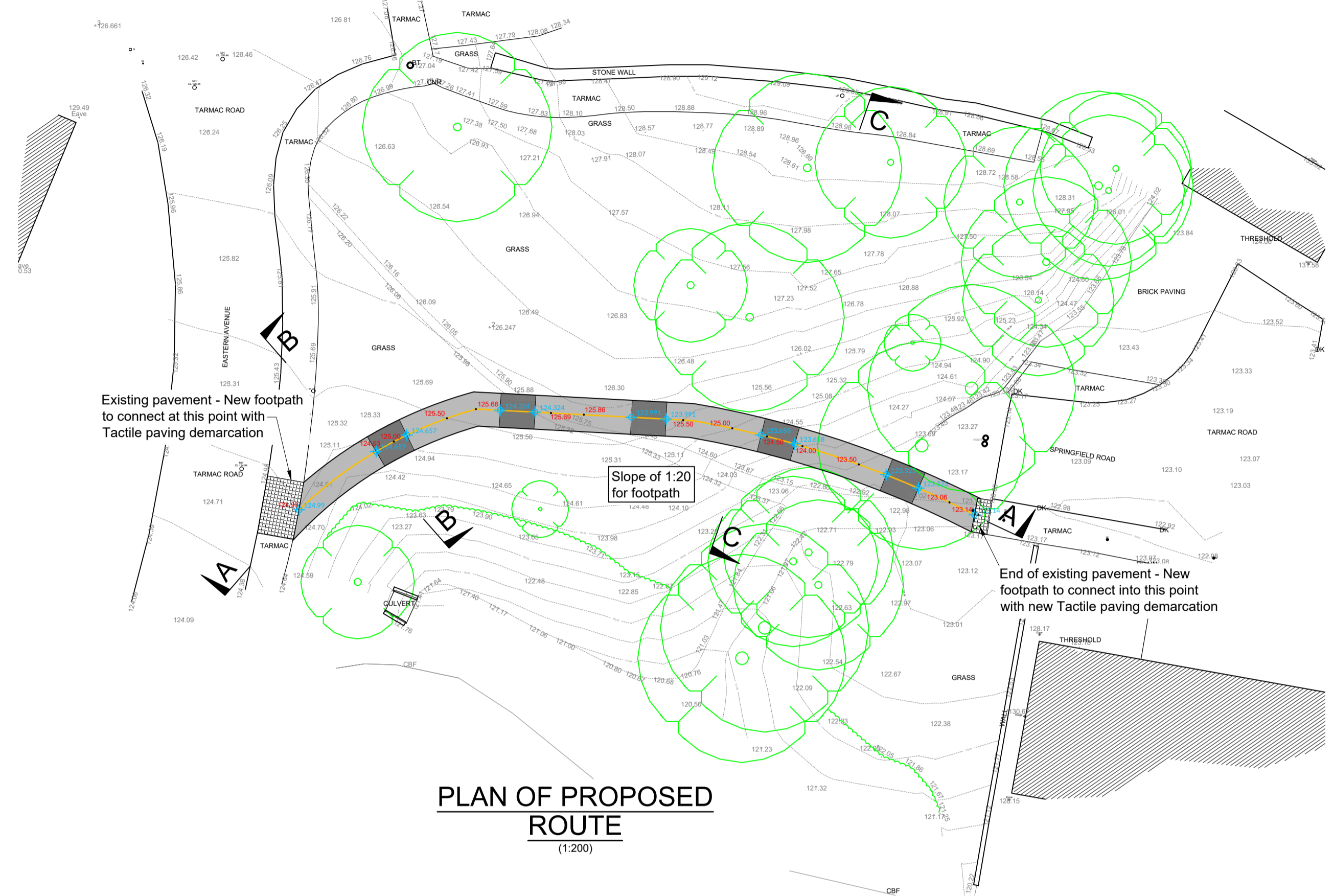

- Designers Risk Assessment:**
- Installation of heavy beams - Mechanical aids should be employed if required when installing beams.
 - Temporary Support - The contractor is to provide all necessary temporary propping to safely undertake the work and maintain structural stability, including sides of excavations for sub structure and retaining elements.
 - Asbestos - Any suspected Asbestos containing materials should be tested and removed by specialist contractors in accordance with HSE guidance.

FOR COMMENT

Revision:	Date:	Description:
A	23.01.2018	ISSUED FOR COMMENT
B	19.06.2018	DRAWING UPDATED AND RE- ISSUED FOR COMMENT



M Perry Associates Ltd
Suite 1 BFM House, The Parade
Liskeard, Cornwall PL14 6AF
Telephone: 01579 345777
mail@mperryassociates.com
www.mperryassociates.com

Liskeard Town Council	Scales: As Stated	Date: Jan 18	Drawn by: JSK	Checked: MP
Land at Eastern Avenue	Project No: 17375	Drawing No: 001	Revision: B	
Proposed Footpath				