

CORNWALL COUNCIL

THE CORNWALL COUNCIL (OFF STREET PARKING PLACES) ORDER 2026

The Cornwall Council in exercise of its powers under Sections 32, 33 and 35 (and Part IV of Schedule 9) of The Road Traffic Regulation Act 1984 (hereinafter referred to as "the 1984 Act") and The Traffic Management Act 2004 (hereinafter referred to as "the 2004 Act") and all other enabling powers and after consultation with the Chief Officer of Police in accordance with Schedule 9 of the 1984 Act **HEREBY MAKES THE FOLLOWING ORDER**

PART I

GENERAL

Commencement and Citation

- 1.1 This Order shall come into operation on the X day of April Two Thousand and Twenty-six and may be cited as "The Cornwall Council (Off Street Parking Places) Order 2026"
- 1.2 The following are hereby revoked with effect from the XX day of April Two Thousand and Twenty-six:
- THE CORNWALL COUNCIL (OFF STREET PARKING PLACES) ORDER 2024
 - THE CORNWALL COUNCIL (OFF STREET PARKING PLACES) (AMMENDMENT NO.1) (PART 1) ORDER 2024
 - THE CORNWALL COUNCIL (OFF STREET PARKING PLACES) (AMMENDMENT NO.2) (PART 1) ORDER 2024
 - THE CORNWALL COUNCIL (OFF STREET PARKING PLACES) (AMMENDMENT NO.1) (PART 2) ORDER 2024
 - THE CORNWALL COUNCIL (OFF STREET PARKING PLACES) (AMMENDMENT NO.3) ORDER 2024

save and except for the offences committed there under before the date of coming into operation of this Order

Definitions and Interpretation

2.1 In this Order except where the context otherwise requires the following expressions shall have the meanings hereby respectively assigned to them:

"Approved Device"	means a device used for statutory purposes in accordance with The Civil Enforcement of Parking Contraventions (Approved Devices, Charging Guidelines and General Provisions)(England) Regulations 2022
"Blue Badge"	means a disabled persons badge, including time clock, issued by any local authority in accordance with the provisions of The Disabled Persons (Badges for Motor Vehicles) (England) Regulations 2000 (as amended from time to time) or a badge having effect under those Regulations as if it were a disabled persons badge
"Civil Enforcement Officer"	has the same meaning as Section 76 of the 2004 Act
"The Council"	means Cornwall Council and any statutory successor

"Disabled Permit"	means a Permit, issued by the Council, upon pre-application, to a driver who is recipient of a mobility allowance making the Vehicle exempt from vehicle excise duty
"Driver"	in relation to a Vehicle in a Parking Place means the person driving the Vehicle at the time it was driven into and/or left in the Parking Place and for the purposes of the Order and any legal proceedings taken thereunder if on the date a Vehicle is driven into and/or left in a Parking Place a person is shown to have been the Registered Owner or keeper thereof by notification from the appropriate Registration Authority that person shall be deemed to have been the Driver of the Vehicle on that date unless the contrary is shown
"Dinghy"	means dinghies or small craft up to a maximum length of 4.8m (16 feet) including trailer
"Electric Vehicle"	means any Vehicle that uses one or more electric or traction motors for propulsion
"Invalid Carriage"	shall mean the following Vehicles:

- (a) an Invalid Carriage as defined in Section 136 of the 1984 Act
- (b) a specially adapted Motor Vehicle within the meaning of and exempt from Vehicle excise licence duty under paragraph 18 Schedule 2 of the Vehicle Excise and Registration Act 1994
- (c) a Vehicle left by the Driver thereof who is the holder of a Disabled Permit
- (d) a Vehicle considered by The Council to be specially adapted for use by those with a disability

"Mobile Telephone
Payment"

means the purchase of a period of parking by using a remote electronic device to facilitate a cashless and ticketless parking transaction

"Motor home/
Camper"

means any vehicle constructed or adapted for use as a mobile place of sleeping accommodation or any vehicle being put to such use, whether on a temporary or permanent basis, and regardless of whether or not the vehicle also retains a different use

"Self-Contained
Motorhome"

means a vehicle that can function without outside resources. Self-Contained motorhomes include a toilet and water container that holds greywater and septic waste

"Owner"	has the same meaning as in Section 92 of the 2004 Act
"Parking Space"	means any part of the Parking Place intended for use by a Vehicle indicated by means of signs and or lines or as shown by a person authorised on that behalf by The Council
"Permit"	means any document issued or approved by The Council that allows a Vehicle to be parked in specified Parking Places, and shall include: Disabled Permits, season tickets, rover tickets, reserved permits and residents permits
"The Regulations"	means the regulations made from time to time by the Secretary of State pursuant to the 2004 Act
"Vehicle"	<p>means (unless the context otherwise provides) any class or description of Vehicle and without prejudice to the above shall include a caravan or trailer</p> <p>"heavy motor car", "invalid carriage", "motor car", "motor cycle", "motor tractor", "heavy locomotive" and "light locomotive" have the</p>

same meaning as in Section 136 of the 1984 Act and "public service vehicle" has the same meaning as in the Public Passenger Vehicles Act 1981 and for the purposes of this Order "public service vehicles" and vehicles with 16 seats or more shall be referred to as "coaches" and "heavy motor cars", "motor tractor", "heavy locomotive" and "light locomotive" shall be referred to as "commercial vehicles"

- 2.2 The Interpretation Act 1978 as amended shall apply for the interpretation of this Order as it applies to the interpretation on an Act of Parliament as if this Order was an Act of Parliament
- 2.3 Unless expressly stated to the contrary any references to a specific statute or regulation includes any statutory extension or modification, amendment or re-enactment of that statute or regulation and any general reference to a statute includes any regulations or orders made under that statute.

PART II

USE OF A PARKING PLACE

General

- 3.1 Each Parking Place specified by name in Schedule 1 may be used subject to the following provisions of this Order as a Parking Place for such classes of Vehicle, for such use, in such positions and on such days and during such hours and on payment of such charges as are specified in relation to that Parking Place in Schedule 1 and shall include variation thereto by virtue of a Notice made pursuant to Section 35C of the 1984 Act
- 3.2 The Council reserves the right to permanently close or temporarily suspend the use of the whole or part of any of its Parking Places, or enlarge or otherwise alter any of its Parking Places, in Schedule 1 and any associated facilities without prior notice as it deems appropriate. Any remaining Vehicles left in a Parking Place after the notified closing time, and before the stated opening time, may be released on demand by a person authorised by the Council, subject to a release fee being paid by the Driver of the Vehicle

Conditions of Use

Class and Position of Vehicle

4.1 Where in Schedule 1 the Parking Place is described as available for Vehicles of a specified class or in a specified position, the Driver of a Vehicle shall not permit it to wait or be left in that Parking Place unless it is:-

- (a) of the specified class; and
- (b) in a specified position being one where Parking Spaces are defined by markings on the ground or otherwise

4.2 Where in Schedule 1 the Parking Place is described as available for Vehicles of a specified class (but no positions have been specified by means of markings upon the ground defining Parking Spaces) the Driver of a Vehicle:-

- (a) shall not permit it to wait or be left in a Parking Place unless it is of the specified class and;
- (b) if of the specified class shall permit it to wait or be left only in such position or positions as may be required by a Civil Enforcement Officer or other authorised officer of The Council

4.3 The Driver of a Vehicle shall not use a Parking Place which is subject to limitation or restriction on use as specified on the Schedule 1 to this Order otherwise than in accordance with such limitation or restriction.

4.4 The Driver of a Vehicle shall not permit that Vehicle to wait in any Parking Place listed in Schedule 1:-

- (a) in a designated loading area during restricted hours unless the Vehicle is parked for the purpose of loading or unloading
- (b) in a Parking Space where notice/markings are indicating reserved or permit holders without being the holder of a valid Permit for the Vehicle and Parking Place in question
- (c) in a designated restricted area
- (d) beyond the markings of any Parking Space
- (e) in a disabled persons Parking Space without clearly displaying a valid Blue Badge
- (f) in a designated pick-up area unless the Vehicle is waiting for the purpose of persons boarding and alighting.
- (g) in a designated electric vehicle charging bay without charging that vehicle with electricity using the apparatus provided for that purpose

Obstruction

5 The Driver of a Vehicle shall not, unless authorised by The Council:-

- (a) use a Parking Place so as to unreasonably prevent other persons from obtaining access thereto or therefrom or otherwise cause an obstruction in the Parking Place or Parking Space

- (b) park over or beyond the Parking Space markings or otherwise use a Parking Space so as to prevent other Vehicles from using adjoining Parking Spaces
- (c) park the Vehicle where cross hatching or yellow lines have been marked on the surface of the Parking Place, with exception of Motor cycles parked in accordance with paragraph 6.15

Payment for Use and Tickets

- 6.1 The Driver of the Vehicle shall immediately upon first parking, unless otherwise instructed by a person duly authorised by The Council, in any of the Parking Places referred to in Schedule 1 pay the appropriate charge in accordance with the scale of charges specified in Schedule 1 unless the driver is the holder of a valid Permit, the vehicle is an Invalid Carriage displaying a blue badge, or the Vehicle is parked in accordance with paragraph 6.2
- 6.2 When a Vehicle has been left in a Parking Place operating a pay on exit system, an option to paying the appropriate charge shall be to pre-register the start of a period of stay in the Parking Place by following instructions given. Prior to leaving that parking place, payment in accordance with charges set out in Schedule 1 shall be made by following the instructions on a payment machine. Failure to register the end of a period of stay shall result in a charge being

made at the 24 hour rate for the relevant Parking Place as set out in Schedule 1, and the parking session shall be terminated

6.3 The charges referred to in Article 6.1 and specified in Schedule 1 shall be payable:-

- (a) by the insertion of an appropriate coin or coins into the apparatus or device provided; or
- (b) where provision is made by Mobile Telephone Payment; or
- (c) by payment to an authorised person upon entry to the Parking Place, or
- (d) where provision is made for use of a credit or debit card

6.4 In a Parking Place where payment is required via Pay and Display a Vehicle displaying a valid Blue Badge shall be entitled to one extra hour of free parking in addition to the time allowed following payment of the appropriate charge in accordance with the scale of charges specified in Schedule 1

6.5 Any parking ticket issued on payment of the charge referred to in Article 6.1 will indicate either payment of the charge and the date of issue or the date and time of issue and the period running from that time during which parking is permitted. The payment indicated upon any such ticket shall be regarded as conclusive evidence as to the coinage accepted by the apparatus or device. Where a ticket indicates a Vehicle registration number and/or Parking Place the details indicated upon any such ticket shall be regarded as

conclusive evidence as to the Vehicle and/or Parking Place for which the ticket was purchased

6.6 If during charging hours a Vehicle is left in a Parking Place and has displayed on it a parking ticket or tickets issued by a ticket issuing machine the time indicated by the ticket issuing machine clock on the ticket or tickets shall be evidence as to whether the period has expired for which the initial charge shown on such ticket or tickets was paid and in any proceedings for failing to pay the penalty charge shall also be evidence that a penalty charge was incurred, where payment has been made by Mobile Telephone Payment evidence shall be provided by the Mobile Telephone Payment provider.

6.7 (1) Any Permit or parking ticket referred to in Article 6.1 and/or

(2) any Blue Badge

shall be displayed on the Vehicle in respect of which it was issued being:-

(a) in the case of a Motor cycle, in a conspicuous position on the Vehicle in front of the driving seat; and

(b) in the case of all other Vehicles:-

(i) where the Vehicle is fitted with a transparent windscreen, facing forward on the dashboard or fascia, unless authorised differently by The Council, and

- (ii) where the Vehicle is not fitted with a transparent windscreen, on the Vehicle in a conspicuous position

so that in each case, full details printed on the face of the ticket issued, Permit or Blue Badge, are at all times visible and can clearly be read.

6.8 Where a charge is specified for a period, the whole of that charge shall be due and payable whether the Parking Place is used for all or part of that period

6.9 The Driver of a Vehicle shall remove the Vehicle from the Parking Place before or upon the expiry of the time paid for

6.10 The Driver of a Vehicle shall pay the appropriate fee for each Parking Space used or part thereof by the Vehicle

6.11 The Driver of a Vehicle shall not use a Parking Place which is subject to a maximum period for parking therein for longer than such period. At the expiration of such maximum period the Driver shall remove the Vehicle from the Parking Place and shall not return thereto within the specified period

6.12 When a Permit, ticket or Blue Badge has been exhibited on a Vehicle in accordance with the provisions of Article 6.6 of this Order no person shall remove the relevant ticket, Permit or badge from

the Vehicle until the Vehicle has been removed from the Parking Place.

- 6.13 The Owner of a Vehicle may on prior application to The Council purchase a season, rover ticket or Disabled Permit for a charge ascertained by reference to the said scale of charges in Schedule 1 or Schedule 2 and such a ticket or Disabled Permit shall be valid in such Parking Places as specified during the period for which it was issued. Any amendments by The Council to such tickets or Disabled Permits may be subject to an administration charge as ascertained by reference to the said scale of charges in Schedule 1
- 6.14 Tickets purchased are not transferable between Vehicles and/or Parking Places (unless specified). Where a ticket indicates a Vehicle registration number and/or Parking Place the details indicated upon any such ticket shall be regarded as conclusive evidence as to the Vehicle and/or Parking Place for which the ticket was purchased
- 6.15 Motor cycles, where permitted, may park without charge in a designated Motor cycle Parking Space and in such places so as not to cause an obstruction to other users of a Parking Place. A Motor cycle occupying a Parking Space shall pay the Motor car tariff.
(Except where specified in Schedule 1)

Miscellaneous Provisions

- 7 The Driver of a Vehicle may not enter upon, use or attempt to use a Parking Place when The Council have closed that Parking Place or have placed restrictions on use of that Parking Place and exhibited notice of such closing or restrictions on or near the Parking Place
- 8 Whilst using a Parking Place a Trailer or Caravan shall, without the prior consent of The Council, remain connected to the towing Vehicle, and payment shall be made for each Parking Space occupied
- 9 The Driver of a Vehicle using a Parking Place shall stop the engine as soon as the Vehicle is in position in the Parking Place and shall not start the engine except when about to change the position of the Vehicle in or to depart from the Parking Place
- 10 No person shall without the prior written consent of The Council use a Vehicle while it is in a Parking Place in connection with the sale of or offering for sale any article to any person or persons in or near the Parking Place or in connection with the selling or offering for hire of any skill or service
- 11 No person shall place or attach to or cause to be placed or attached to any Vehicle in a Parking Place any leaflet or advertising material whatsoever

- 12 No person shall place or attach to or cause to be placed without prior authorisation from The Council in a Parking Place any leaflet or advertising material whatsoever
- 13 The Driver of a Vehicle shall not permit that Vehicle to be left in a Parking Place unless the Vehicle is licensed in accordance with the provisions of Section 1 of the Vehicle Excise and Registration Act 1994 and unless there is in relation to the use of the Vehicle by the Driver such a policy of insurance as complies with the requirements of Part VI of the Road Traffic Act 1988
- 14 The Driver of a Vehicle using a Parking Place shall not sound any horn or similar instrument except when about to change the position of the Vehicle in or to depart from the Parking Place and only then when circumstances demand an audible warning
- 15 No person shall, except with the permission of a person duly authorised by The Council drive any Vehicle in a Parking Place other than for the purpose of leaving that Vehicle in that Parking Place in accordance with the provisions of this Order or for the purpose of departing from that Parking Place
- 16 No person shall without the authority of The Council use any part of a Parking Place or any Vehicle left in that Parking Place for the purposes of:-

- (a) sleeping or camping purposes
- (b) eating or cooking purposes
- (c) the purpose of servicing, washing, or painting or otherwise tending any Vehicle or part thereof other than is reasonably necessary to enable that Vehicle to depart from the Parking Place
- (d) selling any object or food or drink or other comestible matter

17 No person shall without the consent of a person duly authorised by The Council erect or cause or permit to be erected any tent, booth, stand, building or other structure on a Parking Place

18 No person shall use a Parking Place as a means of passage proceeding from one road to another or to a property not owned by The Council without the express consent in writing of The Council

19 Where in a Parking Place signs are erected or surface markings are laid for the purpose of:

- (a) indicating the entrance to or exit from that Parking Place
or
- (b) indicating that a Vehicle using that Parking Place shall proceed in a specified direction within the Parking Place
- (c) indicating the maximum speed limit within the Parking Place

no person shall drive or cause or permit to be driven any Vehicle:

- (i) so that it enters that Parking Place otherwise than by an entrance or leave that Parking Place otherwise than by an exit so indicated
- (ii) in a direction other than specified
- (iii) at a speed in excess of that specified

20 No person without the consent of The Council shall light or cause to permit to be lit any fire

21 No person shall, in a Parking Place engage in pedal cycling, skateboarding, roller-skating, ball games, or games of any description unless authorised by The Council or do anything which is or may be a nuisance or annoyance to any person or to users of the Parking Place or residents of premises in the neighbourhood

22 No person shall in a Parking Place use any threatening, abusive or insulting language, gesture or conduct with intent to put any person in fear or so as to occasion a breach of the peace or whereby a breach of the peace is likely to be occasioned

23 A person using the Parking Place shall not cause or suffer any animal belonging to him or in his charge to enter or remain in the Parking Place unless such animal continues to be under proper control and effectively restrained from causing annoyance to any person and from worrying or disturbing any other animal, continues to be under proper control and effectively confined within a Vehicle,

such Vehicle is to be sufficiently ventilated as to cause no harm or distress to the animal

- 24 The storage of fishing pots and/or nets shall be prohibited except in the location or locations agreed in writing by The Council
- 25 Dinghies parked in Parking Spaces, where permitted, must be on trailers
- 26 No person shall leave or cause to be left a shopping trolley in any Parking Place or any part thereof except in a place designated for that purpose by The Council
- 27 Any person who contravenes any of the provisions of Articles 8, 11, 12, 13, 14, 15, 16, 17, 18, 19, 20, 21, 22, 23, 24, 25, and 26 of this Order shall be liable, on summary conviction, to a fine

PART III

PENALTY CHARGES

Notice and Application of Penalty Charges

- 28.1 Where a contravention of Articles 4.1, 4.2, 4.3, 4.4(a), 4.4(b), 4.4(c), 4.4(e), 4.4(f), 4.4(g), 5(a), 5(c), 6.7(2), and 10 of the Order occurs a penalty charge at the higher level specified in

column 1 of Schedule 2 shall become due and payable in respect of an offence

28.2 Where a contravention of Articles 4.4(d), 5(b), 6.1, 6.7(1), 6.8, 6.9, 6.10, 6.11, 7, 9, and 16 of the Order occurs a penalty charge at the lower level specified in column 2 of Schedule 2 shall become due and payable in respect of an offence

28.3 Where a penalty charge is due a Penalty Charge Notice ("PCN") shall either;-

- (a) be fixed to the Vehicle, or
- (b) given to the person appearing to the Civil Enforcement Officer to be in charge of the Vehicle, or
- (c) served by post on the person appearing to The Council to be the Owner of the Vehicle where the Civil Enforcement Officer attempted to serve the PCN but was prevented from doing so, or had begun to prepare a PCN but the Vehicle had been driven away, or where a contravention is recorded on an Approved Device

28.4 Where a Vehicle remains in a position so as to attract a PCN a further PCN may be issued on each calendar day thereafter

Restriction on Removal of Penalty Charge Notice

- 29.1 Where a PCN has been attached to a Vehicle in accordance with the provisions of Article 28.3 of this Order no person other than a Civil Enforcement Officer or some other person duly authorised by The Council or the Driver shall remove the PCN from the Vehicle
- 29.2 A person contravening Article 29.1 shall be guilty of an offence and liable on summary conviction to a fine not exceeding level 2 on the standard scale

Manner of Payment of Penalty Charge

- 30.1 The Owner of a Vehicle in respect of which the penalty charge has been incurred shall pay the penalty charge to The Council in the manner specified in the PCN not later than by the end of the twenty eighth day beginning on the date on which the PCN was served
- 30.2 If the penalty charge is paid before the expiry of the fourteenth day (or twenty first day where the PCN is served by post on the basis of evidence from an approved device) beginning on the date the PCN was issued the penalty charge in respect of contraventions of Articles 4.1, 4.2, 4.3, 4.4(a), 4.4(b), 4.4(c), 4.4(e), 4.4(f), 5(a), 5(c), 6.7(2), and 10 shall be reduced to the sum specified in column 3 of Schedule 2 and for contraventions of Articles 4.4(d), 5(b), 6.1, 6.7(1), 6.8, 6.9, 6.10, 6.11, 7, 9 and 16 shall be reduced to the sum specified in column 4 of schedule 2

30.3 If the penalty charge is not paid within 28 days of the PCN being served a Notice to Owner may be served on the person appearing to The Council to be the Owner of the Vehicle at the time of the contravention

30.4 If the penalty charge is not paid:-

- (1) within 28 days beginning with the date of either:
 - (a) service of the Notice to Owner where no representations are made against such a notice, or
 - (b) service of a notice of rejection by The Council of representations by the Owner and no appeal against the notice of rejection has been made, or
 - (c) notification by The Council to the appellant that it does not accept a recommendation of the appeals adjudicator to cancel the Notice to Owner, or
 - (d) service of a notice by the appeals adjudicator of his decision relating to an unsuccessful appeal,

OR
- (2) within 14 days of the Owner withdrawing his appeal to an adjudicator against a notice of rejection before the adjudicator serves notice of his decision

The Council may serve a Charge Certificate on the Owner to the effect that the penalty charge is increased in respect of contravention of Articles 4.1, 4.2, 4.3, 4.4(a), 4.4(b), 4.4(c), 4.4(e), 4.4(f), 5(a), 5(c), 6.5(2), and 10 to the amount specified in column 5 of Schedule 2 and in respect of contravention of Articles

4.4(d), 5(b), 6.1, 6.7(1), 6.8, 6.9, 6.10, 6.11, 7, 9 and 16 to the amount specified in column 6 of Schedule 2

Representations and Appeals

- 31 The Regulations shall apply in relation to this Order in respect of the making and determination of representations and appeals

PART IV

REMOVAL AND DISPOSAL OF VEHICLES

Removing or Altering the Position of a Vehicle

- 32.1 A Civil Enforcement Officer or a Police Officer in uniform may alter or cause to be altered the position of a Vehicle in a Parking Place or remove or arrange for the removal of a Vehicle from a Parking Place:

- (a) for the purpose of meeting the requirement of an emergency, or
- (b) where the Vehicle is not licenced in accordance with the provisions of Section 1 of the Vehicle Excise and Registration Act 1994, or
- (c) the same Vehicle is subject of three or more contraventions of this Order and the PCN's remain unpaid, or
- (d) the Vehicle is creating a hazard or an obstruction

- 32.2 Any person removing or altering the position of a Vehicle by virtue of Article 32.1 of this Order may do so by towing or driving the Vehicle or in such other manner as he/she may think necessary and may take such measure or measures in relation to the Vehicle as he/she may deem necessary to enable him to remove it or alter its position as the case may be
- 32.3 When a person authorised by The Council removes or makes arrangements for the removal of a Vehicle from a Parking Place by virtue of Article 32.1 of this Order he/she shall make such arrangements as may be reasonably necessary for the safe custody of the Vehicle
- 32.4 Neither The Council nor any person authorised on its behalf shall be liable for any damage caused or inflicted or any costs, damages, expenses or disbursements incurred by any person in respect of their property as a result of any action that may be taken in accordance with Articles 32.1 and 32.2 of this Order
- 32.5 Any costs associated with the removal and storage of Vehicles shall be payable by the Owner within 28 days of demand

Given under the Common Seal of The Cornwall Council the
_____day of _____2026

THE COMMON SEAL of
The Cornwall Council
was hereunto affixed in the
presence of

DRAFT

Schedule 1

Cornwall wide Rover Tickets –

Useable in Long Stay Car Parks as identified in Schedule 1

	Daily	4 Days	Weekly
Rover Ticket (Vehicle specific)	-	-	60.00

Coach Rover	£17.43	£40.69	£58.12
--------------------	--------	--------	--------

Disabled Permits.

£10.00 – Annual

Administration Charges.

£10.00 – Permit amendment or replacement

NAME OF PARKING PLACE	POSITION IN WHICH A VEHICLE MAY WAIT	PERMITTED CLASS OF VEHICLE	NORMAL DAYS OF OPERATION	NORMAL HOURS OF OPERATION	MAXIMUM PERIOD OF WAITING	SUMMER SCALE OF CHARGES (Inclusive of VAT) 1 APRIL - 31 OCTOBER (Unless Specified)	WINTER SCALE OF CHARGES (Inclusive of VAT) 1 NOVEMBER - 31 MARCH (Unless Specified)	SEASON TICKETS, MULTI-PURCHASE SESSIONS & PERMIT CHARGES (Inclusive of VAT)
Bodinnick	Where provided, wholly within a Parking Space or as directed by an authorised officer of the Council. No Vehicle may park on any restrictions or where any such area has been marked as reserved unless the Driver has been authorised to so park by the Council	Motor cars Invalid carriages Motor cycles	All Days	All Hours	24 Hours	All Days (All Hours) No Charge	All Days (All Hours) No Charge	Not Applicable
Berrycombe Road, Bodmin	Where provided, wholly within a Parking Space or as directed by an authorised officer of the Council. No Vehicle may park on any restrictions or where any such area has been marked as reserved unless the Driver has been authorised to so park by the Council	Motor cars Invalid carriages Motor cycles	All Days	All Hours	Unrestricted during the period of a valid parking ticket or permit	All Days (0900 - 1600) Up to 1 hour - £1.30 1 to 2 hours - £2.50 3 to 4 hours - £5.50 24 hours - £7.00 Weekly - £17.40 (1600 - 0900) No charge	All Days (0900 - 1600) Up to 1 hour - £1.30 1 to 2 hours - £2.50 3 to 4 hours - £5.50 24 hours - £7.00 Weekly - £17.40 (1600 - 0900) No charge	Season Tickets £65.85 - 1 Month £311.93 - 3 Months £353.52 - 6 Months £665.45 - Annual Resident Season Tickets £176.76 - 6 Months £332.72 - Annual Multi-purchase Sessions £2.31 per day Minimum purchase £35.00 Rover Ticket Accepted
Dennison Road, Bodmin	Where provided, wholly within a Parking Space or as directed by an authorised officer of the Council. No Vehicle may park on any restrictions or where any such area has been marked as reserved unless the Driver has been authorised to so park by the Council	Motor cars Invalid carriages Motor cycles	All Days	All Hours	3 hours with no return within 3 hours	All Days (0900 - 1600) Up to 30 minutes - £0.60 Up to 1 hour - £1.30 1 to 2 hours - £2.50 2 to 3 hours - £3.40 (1600 - 0900) No charge	All Days (0900 - 1600) Up to 30 minutes - £0.60 Up to 1 hour - £1.30 1 to 2 hours - £2.50 2 to 3 hours - £3.40 (1600 - 0900) No charge	Not Applicable
Fore Street, Bodmin (Long Stay)	Where provided, wholly within a Parking Space or as directed by an authorised officer of the Council. No Vehicle may park on any restrictions or where any such area has been marked as reserved unless the Driver has been authorised to so park by the Council	Motor cars Invalid carriages Motor cycles	All Days	All Hours	Unrestricted during the period of a valid parking ticket or permit	All Days (0900 - 1600) Up to 1 hour - £1.30 1 to 2 hours - £2.50 3 to 4 hours - £5.50 24 hours - £7.00 Weekly - £17.40 (1600 - 0900) No charge	All Days (0900 - 1600) Up to 1 hour - £1.30 1 to 2 hours - £2.50 3 to 4 hours - £5.50 24 hours - £7.00 Weekly - £17.40 (1600 - 0900) No charge	Season Tickets £65.85 - 1 Month £311.93 - 3 Months £353.52 - 6 Months £665.45 - Annual Resident Season Tickets £176.76 - 6 Months £332.72 - Annual Multi-purchase Sessions £2.31 per day Minimum purchase £35.00 Rover Ticket Accepted
Helland, Bodmin	Where provided, wholly within a Parking Space or as directed by an authorised officer of the Council. No Vehicle may park on any restrictions or where any such area has been marked as reserved unless the Driver has been authorised to so park by the Council	Motor cars Invalid carriages Motor cycles	All Days	All Hours	Unrestricted during the period of a valid parking ticket or permit	All Days (0900 - 1600) Session- £2.00 (1600 - 0900) No Charge	All Days (0900 - 1600) Session- £2.00 (1600 - 0900) No Charge	Not Applicable
Fore Street, Bodmin (Short Stay)	Where provided, wholly within a Parking Space or as directed by an authorised officer of the Council. No Vehicle may park on any restrictions or where any such area has been marked as reserved unless the Driver has been authorised to so park by the Council	Motor cars Invalid carriages Motor cycles	All Days	All Hours	3 hours with no return within 3 hours	All Days (0900 - 1600) Up to 30 minutes - £0.60 Up to 1 hour - £1.30 1 to 2 hours - £2.50 2 to 3 hours - £3.40 (1600 - 0900) No charge	All Days (0900 - 1600) Up to 30 minutes - £0.60 Up to 1 hour - £1.30 1 to 2 hours - £2.50 2 to 3 hours - £3.40 (1600 - 0900) No charge	Not Applicable

NAME OF PARKING PLACE	POSITION IN WHICH A VEHICLE MAY WAIT	PERMITTED CLASS OF VEHICLE	NORMAL DAYS OF OPERATION	NORMAL HOURS OF OPERATION	MAXIMUM PERIOD OF WAITING	SUMMER SCALE OF CHARGES (Inclusive of VAT) 1 APRIL - 31 OCTOBER (Unless Specified)	WINTER SCALE OF CHARGES (Inclusive of VAT) 1 NOVEMBER - 31 MARCH (Unless Specified)	SEASON TICKETS, MULTI-PURCHASE SESSIONS & PERMIT CHARGES (Inclusive of VAT)
Poley's Bridge, Bodmin	Where provided, wholly within a Parking Space or as directed by an authorised officer of the Council. No Vehicle may park on any restrictions or where any such area has been marked as reserved unless the Driver has been authorised to so park by the Council	Motor cars Invalid carriages Motor cycles	All Days	All Hours	Unrestricted during the period of a valid parking ticket or permit	All Days (0900 - 1600) Session- £2.00 (1600 - 0900) No Charge	All Days (0900 - 1600) Session- £2.00 (1600 - 0900) No Charge	Not Applicable
Scarlett's Well, Bodmin	Where provided, wholly within a Parking Space or as directed by an authorised officer of the Council. No Vehicle may park on any restrictions or where any such area has been marked as reserved unless the Driver has been authorised to so park by the Council	Motor cars Invalid carriages Motor cycles	All Days	All Hours	Unrestricted during the period of a valid parking ticket or permit	All Days (0900 - 1600) Session- £2.00 (1600 - 0900) No Charge	All Days (0900 - 1600) Session- £2.00 (1600 - 0900) No Charge	Not Applicable
Victoria Square, Bodmin	Where provided, wholly within a Parking Space or as directed by an authorised officer of the Council. No Vehicle may park on any restrictions or where any such area has been marked as reserved unless the Driver has been authorised to so park by the Council	Motor cars Invalid carriages Motor cycles Coaches Self Contained Motorhomes Motor homes/Campers - Prohibited between 2300 - 0800 (Except for self contained motorhomes)	All Days	All Hours	Unrestricted during the period of a valid parking ticket or permit	All Days (0900 - 1600) Up to 1 hour - £1.30 1 to 2 hours - £2.50 3 to 4 hours - £5.50 24 hours - £7.00 Weekly - £17.40 Coaches Per hour - £2.10 24 hours - £13.30 (1600 - 0900) No charge Self Contained Motorhomes (1800-0900) Session- £15.00	All Days (0900 - 1600) Up to 1 hour - £1.30 1 to 2 hours - £2.50 3 to 4 hours - £5.50 24 hours - £7.00 Weekly - £17.40 Coaches Per hour - £2.10 24 hours - £13.30 (1600 - 0900) No charge Self Contained Motorhomes (1800-0900) Session- £10.00	Season Tickets £65.85 - 1 Month £311.93 - 3 Months £353.52 - 6 Months £665.45 - Annual Resident Season Tickets £176.76 - 6 Months £332.72 - Annual Multi-purchase Sessions £2.31 per day Minimum purchase £35.00 Rover Ticket Accepted Coach Rover Accepted
Wenfordbridge, Bodmin	Where provided, wholly within a Parking Space or as directed by an authorised officer of the Council. No Vehicle may park on any restrictions or where any such area has been marked as reserved unless the Driver has been authorised to so park by the Council	Motor cars Invalid carriages Motor cycles Coaches	All Days	All Hours	Unrestricted during the period of a valid parking ticket or permit	All Days (0900 - 1600) Session- £2.00 (1600 - 0900) No Charge	All Days (0900 - 1600) Session- £2.00 (1600 - 0900) No Charge	Not Applicable

NAME OF PARKING PLACE	POSITION IN WHICH A VEHICLE MAY WAIT	PERMITTED CLASS OF VEHICLE	NORMAL DAYS OF OPERATION	NORMAL HOURS OF OPERATION	MAXIMUM PERIOD OF WAITING	SUMMER SCALE OF CHARGES (Inclusive of VAT) 1 APRIL - 31 OCTOBER (Unless Specified)	WINTER SCALE OF CHARGES (Inclusive of VAT) 1 NOVEMBER - 31 MARCH (Unless Specified)	SEASON TICKETS, MULTI-PURCHASE SESSIONS & PERMIT CHARGES (Inclusive of VAT)
Cobweb, Boscastle	Where provided, wholly within a Parking Space or as directed by an authorised officer of the Council. No Vehicle may park on any restrictions or where any such area has been marked as reserved unless the Driver has been authorised to so park by the Council	Motor cars Invalid carriages Motor cycles Coaches Motor homes/Campers - Prohibited between 2300 - 0800	All Days	All Hours	Unrestricted during the period of a valid parking ticket or permit In designated bays 20 minutes with no return within 2 hours for permit holding vehicles	All Days (0900 - 1600) Up to 1 hour - £1.50 1 to 2 hours - £2.70 3 to 4 hours - £5.70 24 hours - £7.20 Weekly - £17.60 Coaches Per hour - £2.10 24 hours - £13.50 (1600 - 0900) No charge	All Days (0900 - 1600) Up to 1 hour - £1.50 1 to 2 hours - £2.70 3 to 4 hours - £5.70 24 hours - £7.20 Weekly - £17.60 Coaches Per hour - £2.10 24 hours - £13.50 (1600 - 0900) No charge	Season Tickets £65.85 - 1 Month £311.93 - 3 Months £353.52 - 6 Months £665.45 - Annual Resident Season Tickets £176.76 - 6 Months £332.72 - Annual Multi-purchase Sessions £2.31 per day Minimum purchase £35.00 Rover Ticket Accepted Coach Rover Accepted
Crescent, Bude	Where provided, wholly within a Parking Space or as directed by an authorised officer of the Council. No Vehicle may park on any restrictions or where any such area has been marked as reserved unless the Driver has been authorised to so park by the Council	Motor cars Invalid carriages Motor cycles Coaches Self Contained Motorhomes Motor homes/Campers - Prohibited between 2300 - 0800 (Except for marked areas)	All Days	All Hours	Unrestricted during the period of a valid parking ticket or permit	All Days (0900 - 1800) Up to 1 hour - £2.70 1 to 2 hours - £5.30 3 to 4 hours - £7.70 24 hours - £11.70 Weekly - £29.20 (1800 - 0000) Session - £2.50 Coaches (0900 - 0000) Per hour - £2.10 24 hours - £13.50 (0000 - 0900) No Charge Self Contained Motorhomes (1800-0900) Session- £20.00	All Days (0900 - 1600) Up to 1 hour - £1.50 1 to 2 hours - £2.70 3 to 4 hours - £5.70 24 hours - £7.20 Weekly - £17.60 Coaches Per hour - £2.10 24 hours - £13.50 (1600 - 0900) No charge Self Contained Motorhomes (1800-0900) Session- £17.40	Season Tickets £109.76 - 1 Month £311.93 - 3 Months £589.20 - 6 Months £1109.08 - Annual Resident Season Tickets £300.38 - 6 Months £554.54 - Annual Multi-purchase Sessions 1st April-31st October (Summer) £2.89 per day Minimum purchase £35.00 1st November-31st March (Winter) £2.31 per day Minimum purchase £35.00 Rover Ticket Accepted Coach Rover Accepted
Crooklets Beach, Bude	Where provided, wholly within a Parking Space or as directed by an authorised officer of the Council. No Vehicle may park on any restrictions or where any such area has been marked as reserved unless the Driver has been authorised to so park by the Council	Motor cars Invalid carriages Motor cycles Coaches Commercial Vehicles (Night only) Motor homes/Campers - Prohibited between 2300 - 0800	All Days	All Hours	Unrestricted during the period of a valid parking ticket or permit	All Days (0900 - 1800) Up to 1 hour - £2.70 1 to 2 hours - £5.30 3 to 4 hours - £7.70 24 hours - £11.70 Weekly - £29.20 (1800 - 0000) Session - £2.50 Coaches (0900 - 0000) Per hour - £2.10 24 hours - £13.50 (0000 - 0900) No Charge	All Days (0900 - 1600) Up to 1 hour - £1.50 1 to 2 hours - £2.70 3 to 4 hours - £5.70 24 hours - £7.20 Weekly - £17.60 Coaches Per hour - £2.10 24 hours - £13.50 (1600 - 0900) No charge	Season Tickets £109.76 - 1 Month £311.93 - 3 Months £589.20 - 6 Months £1109.08 - Annual Resident Season Tickets £300.38 - 6 Months £554.54 - Annual Multi-purchase Sessions 1st April-31st October (Summer) £2.89 per day Minimum purchase £35.00 1st November-31st March (Winter) £2.31 per day Minimum purchase £35.00 Rover Ticket Accepted Coach Rover Accepted

NAME OF PARKING PLACE	POSITION IN WHICH A VEHICLE MAY WAIT	PERMITTED CLASS OF VEHICLE	NORMAL DAYS OF OPERATION	NORMAL HOURS OF OPERATION	MAXIMUM PERIOD OF WAITING	SUMMER SCALE OF CHARGES (Inclusive of VAT) 1 APRIL - 31 OCTOBER (Unless Specified)	WINTER SCALE OF CHARGES (Inclusive of VAT) 1 NOVEMBER - 31 MARCH (Unless Specified)	SEASON TICKETS, MULTI-PURCHASE SESSIONS & PERMIT CHARGES (Inclusive of VAT)
Howell's Bridge, Stratton	Where provided, wholly within a Parking Space or as directed by an authorised officer of the Council. No Vehicle may park on any restrictions or where any such area has been marked as reserved unless the Driver has been authorised to so park by the Council	Motor cars Invalid carriages Motor cycles Motor homes/Campers - Prohibited between 2300 - 0800	All Days	All Hours	Unrestricted during the period of a valid parking ticket or permit	All Days (0900 - 1600) Up to 1 hour- Free Session- £2.00 (1600 - 0900) No Charge	All Days (0900 - 1600) Up to 1 hour- Free Session- £2.00 (1600 - 0900) No Charge	Season Tickets £150.00- Annual
Post Office, Bude	Where provided, wholly within a Parking Space or as directed by an authorised officer of the Council. No Vehicle may park on any restrictions or where any such area has been marked as reserved unless the Driver has been authorised to so park by the Council	Motor cars Invalid carriages Motor cycles	All Days	All Hours	3 hours with no return within 3 hours	All Days (0900 - 1600) Up to 30 minutes - £0.60 Up to 1 hour - £1.30 1 to 2 hours - £2.50 2 to 3 hours - £3.40 (1600 - 0900) No charge	All Days (0900 - 1600) Up to 30 minutes - £0.60 Up to 1 hour - £1.30 1 to 2 hours - £2.50 2 to 3 hours - £3.40 (1600 - 0900) No charge	Not Applicable
Summerleaze Beach, Bude	Where provided, wholly within a Parking Space or as directed by an authorised officer of the Council. No Vehicle may park on any restrictions or where any such area has been marked as reserved unless the Driver has been authorised to so park by the Council	Motor cars Invalid carriages Motor cycles Motor homes/Campers - Prohibited between 2300 - 0800	All Days	All Hours	Unrestricted during the period of a valid parking ticket or permit	All Days (0900 - 1800) Up to 1 hour - £2.70 1 to 2 hours - £5.30 3 to 4 hours - £7.70 24 hours - £11.70 Weekly - £29.20 (1800 - 0000) Session - £2.50 (0000 - 0900) No Charge	All Days (0900 - 1600) Up to 1 hour - £1.50 1 to 2 hours - £2.70 3 to 4 hours - £5.70 24 hours - £7.20 Weekly - £17.60 (1600 - 0900) No charge	Season Tickets £109.76 - 1 Month £311.93 - 3 Months £589.20 - 6 Months £1109.08 - Annual Resident Season Tickets £300.38 - 6 Months £554.54 - Annual Multi-purchase Sessions 1st April-31st October (Summer) £2.89 per day Minimum purchase £35.00 1st November-31st March (Winter) £2.31 per day Minimum purchase £35.00 Rover Ticket Accepted Coach Rover Accepted
Viewing Point North, Bude	Where provided, wholly within a Parking Space or as directed by an authorised officer of the Council. No Vehicle may park on any restrictions or where any such area has been marked as reserved unless the Driver has been authorised to so park by the Council	Motor cars Invalid carriages Motor cycles Motor homes/Campers Prohibited between 2300 - 0800	All Days	All Hours	24 Hours	All Days (0900 - 1600) Session- £2.00 (1600 - 0900) No Charge	All Days (0900 - 1600) Session- £2.00 (1600 - 0900) No Charge	Not Applicable
Viewing Point South, Bude	Where provided, wholly within a Parking Space or as directed by an authorised officer of the Council. No Vehicle may park on any restrictions or where any such area has been marked as reserved unless the Driver has been authorised to so park by the Council	Motor cars Invalid carriages Motor cycles Motor homes/Campers - Prohibited between 2300 - 0800	All Days	All Hours	24 Hours	All Days (All Hours) No Charge	All Days (All Hours) No Charge	Not Applicable

NAME OF PARKING PLACE	POSITION IN WHICH A VEHICLE MAY WAIT	PERMITTED CLASS OF VEHICLE	NORMAL DAYS OF OPERATION	NORMAL HOURS OF OPERATION	MAXIMUM PERIOD OF WAITING	SUMMER SCALE OF CHARGES (Inclusive of VAT) 1 APRIL - 31 OCTOBER (Unless Specified)	WINTER SCALE OF CHARGES (Inclusive of VAT) 1 NOVEMBER - 31 MARCH (Unless Specified)	SEASON TICKETS, MULTI-PURCHASE SESSIONS & PERMIT CHARGES (Inclusive of VAT)
Wharf, Bude	Where provided, wholly within a Parking Space or as directed by an authorised officer of the Council. No Vehicle may park on any restrictions or where any such area has been marked as reserved unless the Driver has been authorised to so park by the Council	Motor cars Invalid carriages Motor cycles	All Days	All Hours	24 Hours	All Days (0900 - 1800) Up to 1 hour£1.20 1 to 2 hours£2.2.20 2 to 3 hours£3.40 3 to 4 hours£5.30 24 hours£6.70 Weekly £16.80 (1600 - 0900) No charge	All Days (0900 - 1800) Up to 1 hour£1.20 1 to 2 hours£2.2.20 2 to 3 hours£3.40 3 to 4 hours£5.30 24 hours£6.70 Weekly £16.80 (1600 - 0900) No charge	Season Tickets £63.44 - 1 Month £180.31 - 3 Months £340.58 - 6 Months £641.09 - Annual Resident Season Tickets £170.29 - 6 Months £320.54- Annual Multi-purchase Sessions £2.31 per day Minimum purchase £35.00 Rover Ticket Accepted
Back Lane, Callington	Where provided, wholly within a Parking Space or as directed by an authorised officer of the Council. No Vehicle may park on any restrictions or where any such area has been marked as reserved unless the Driver has been authorised to so park by the Council	Motor cars Motor cycles	All Days	All Hours	Unrestricted during the period of a valid parking ticket or permit	Not Applicable	Not Applicable	Reserved Permits Single Space 1 registration number - £477.87 2 registration numbers - £537.60 5 registration numbers - £568.91 No registration numbers - £726.69 Double Space 1 registration number - £699.83 2 registration numbers - £826.68 5 registration numbers - £918.53 No registration numbers - £968.91
Kit Hill North, Callington	Where provided, wholly within a Parking Space or as directed by an authorised officer of the Council. No Vehicle may park on any restrictions or where any such area has been marked as reserved unless the Driver has been authorised to so park by the Council	Motor cars Motor cycles	All Days	All Hours	Unrestricted during the period of a valid parking ticket or permit	All Days (0900 - 1600) Session- £2.00 (1600 - 0900) No Charge	All Days (0900 - 1600) Session- £2.00 (1600 - 0900) No Charge	Not Applicable
Kit Hill South, Callington	Where provided, wholly within a Parking Space or as directed by an authorised officer of the Council. No Vehicle may park on any restrictions or where any such area has been marked as reserved unless the Driver has been authorised to so park by the Council	Motor cars Motor cycles	All Days	All Hours	Unrestricted during the period of a valid parking ticket or permit	All Days (0900 - 1600) Session- £2.00 (1600 - 0900) No Charge	All Days (0900 - 1600) Session- £2.00 (1600 - 0900) No Charge	Not Applicable
New Road North, Callington	Where provided, wholly within a Parking Space or as directed by an authorised officer of the Council. No Vehicle may park on any restrictions or where any such area has been marked as reserved unless the Driver has been authorised to so park by the Council	Motor cars Invalid carriages Motor cycles	All Days	All Hours	3 hours with no return within 3 hours Unrestricted during the period of a valid Reserved Permit	All Days (0900 - 1600) Up to 30 minutes - £0.60 Up to 1 hour - £1.30 1 to 2 hours - £2.50 2 to 3 hours - £3.40 (1600 - 0900) No charge	All Days (0900 - 1600) Up to 30 minutes - £0.60 Up to 1 hour - £1.30 1 to 2 hours - £2.50 2 to 3 hours - £3.40 (1600 - 0900) No charge	Not Applicable

NAME OF PARKING PLACE	POSITION IN WHICH A VEHICLE MAY WAIT	PERMITTED CLASS OF VEHICLE	NORMAL DAYS OF OPERATION	NORMAL HOURS OF OPERATION	MAXIMUM PERIOD OF WAITING	SUMMER SCALE OF CHARGES (Inclusive of VAT) 1 APRIL - 31 OCTOBER (Unless Specified)	WINTER SCALE OF CHARGES (Inclusive of VAT) 1 NOVEMBER - 31 MARCH (Unless Specified)	SEASON TICKETS, MULTI-PURCHASE SESSIONS & PERMIT CHARGES (Inclusive of VAT)
New Road South, Callington	Where provided, wholly within a Parking Space or as directed by an authorised officer of the Council. No Vehicle may park on any restrictions or where any such area has been marked as reserved unless the Driver has been authorised to so park by the Council	Motor cars Invalid carriages Motor cycles	All Days	All Hours	Unrestricted during the period of a valid parking ticket or permit	All Days (0900 - 1600) Up to 1 hour - £1.30 1 to 2 hours - £2.50 3 to 4 hours - £5.50 24 hours - £7.00 Weekly - £17.40 (1600 - 0900) No charge	All Days (0900 - 1600) Up to 1 hour - £1.30 1 to 2 hours - £2.50 3 to 4 hours - £5.50 24 hours - £7.00 Weekly - £17.40 (1600 - 0900) No charge	Season Tickets £65.85 - 1 Month £311.93 - 3 Months £353.52 - 6 Months £665.45 - Annual Resident Season Tickets £176.76 - 6 Months £332.72 - Annual Multi-purchase Sessions £2.31 per day Minimum purchase £35.00 Rover Ticket Accepted
Pollard Road, Callington	Where provided, wholly within a Parking Space or as directed by an authorised officer of the Council. No Vehicle may park on any restrictions or where any such area has been marked as reserved unless the Driver has been authorised to so park by the Council	Motor cars Motor cycles	All Days	All Hours	Unrestricted during the period of a valid parking ticket or permit	Not Applicable	Not Applicable	Unreserved Permits 1 registration number - £145.00 2 registration numbers - £163.19 5 registration numbers - £181.33 No registration numbers - £276.83
Dolcoath Mine, Camborne	Where provided, wholly within a Parking Space or as directed by an authorised officer of the Council. No Vehicle may park on any restrictions or where any such area has been marked as reserved unless the Driver has been authorised to so park by the Council	Motor cars Invalid Carriages Motor cycles	All Days	All Hours	5 hours with no return within 1 hour	All Days (All Hours) No Charge	All Days (All Hours) No Charge	Not Applicable
Rosewarne Extension, Camborne	Where provided, wholly within a Parking Space or as directed by an authorised officer of the Council. No Vehicle may park on any restrictions or where any such area has been marked as reserved unless the Driver has been authorised to so park by the Council	Motor cars Invalid carriages Motor cycles Commercial Vehicles Coaches	All Days	All Hours	Unrestricted during the period of a valid parking ticket or permit	All Days (0900 - 1600) Up to 1 hour - £1.30 1 to 2 hours - £2.50 3 to 4 hours - £5.50 24 hours - £7.00 Weekly - £17.40 Coaches & Commercial Vehicles Per hour - £2.10 24 hours - £13.30 (1600 - 0900) No charge	All Days (0900 - 1600) Up to 1 hour - £1.30 1 to 2 hours - £2.50 3 to 4 hours - £5.50 24 hours - £7.00 Weekly - £17.40 Coaches & Commercial Vehicles Per hour - £2.10 24 hours - £13.30 (1600 - 0900) No charge	Season Tickets £65.85 - 1 Month £311.93 - 3 Months £353.52 - 6 Months £665.45 - Annual Resident Season Tickets £176.76 - 6 Months £332.72 - Annual Multi-purchase Sessions £2.31 per day Minimum purchase £35.00 Rover Ticket Accepted
Rosewarne, Camborne	Where provided, wholly within a Parking Space or as directed by an authorised officer of the Council. No Vehicle may park on any restrictions or where any such area has been marked as reserved unless the Driver has been authorised to so park by the Council	Motor cars Invalid carriages Motor cycles	All Days	All Hours	3 hours with no return within 3 hours	All Days (0900 - 1600) Up to 30 minutes - £0.60 Up to 1 hour - £1.30 1 to 2 hours - £2.50 2 to 3 hours - £3.40 (1600 - 0900) No charge	All Days (0900 - 1600) Up to 30 minutes - £0.60 Up to 1 hour - £1.30 1 to 2 hours - £2.50 2 to 3 hours - £3.40 (1600 - 0900) No charge	Not Applicable
Tuckingmill Pavillion, Tuckingmill	Where provided, wholly within a Parking Space or as directed by an authorised officer of the Council. No Vehicle may park on any restrictions or where any such area has been marked as reserved unless the Driver has been authorised to so park by the Council	Motor cars Invalid carriages Motor cycles	All Days	All Hours	24 hours with no return within 1 hour	All Days (All Hours) No Charge	All Days (All Hours) No Charge	Not Applicable

NAME OF PARKING PLACE	POSITION IN WHICH A VEHICLE MAY WAIT	PERMITTED CLASS OF VEHICLE	NORMAL DAYS OF OPERATION	NORMAL HOURS OF OPERATION	MAXIMUM PERIOD OF WAITING	SUMMER SCALE OF CHARGES (Inclusive of VAT) 1 APRIL - 31 OCTOBER (Unless Specified)	WINTER SCALE OF CHARGES (Inclusive of VAT) 1 NOVEMBER - 31 MARCH (Unless Specified)	SEASON TICKETS, MULTI-PURCHASE SESSIONS & PERMIT CHARGES (Inclusive of VAT)
Tuckingmill Valley Park, Tuckingmill	Where provided, wholly within a Parking Space or as directed by an authorised officer of the Council. No Vehicle may park on any restrictions or where any such area has been marked as reserved unless the Driver has been authorised to so park by the Council	Motor cars Invalid carriages Motor cycles	All Days	All Hours	5 hours with no return within 1 hour	All Days (All Hours) No Charge	All Days (All Hours) No Charge	Not Applicable
Porthrepta, Carbis Bay	Where provided, wholly within a Parking Space or as directed by an authorised officer of the Council. No Vehicle may park on any restrictions or where any such area has been marked as reserved unless the Driver has been authorised to so park by the Council	Motor cars Invalid carriages Motor cycles Commercial Vehicles Coaches Motor homes/Campers - Prohibited between 2300 - 0800	All Days	All Hours	Unrestricted during the period of a valid parking ticket or permit	All Days (0900 - 1600) Up to 1 hour - £1.30 1 to 2 hours - £2.50 3 to 4 hours - £5.50 24 hours - £7.00 Weekly - £17.40 Coaches & Commercial Vehicles Per hour - £2.10 24 hours - £13.30 (1600 - 0900) No charge	All Days (0900 - 1600) Up to 1 hour - £1.30 1 to 2 hours - £2.50 3 to 4 hours - £5.50 24 hours - £7.00 Weekly - £17.40 Coaches & Commercial Vehicles Per hour - £2.10 24 hours - £13.30 (1600 - 0900) No charge	Season Tickets £65.85 - 1 Month £311.93 - 3 Months £353.52 - 6 Months £665.45 - Annual Resident Season Tickets £153 - 6 Months £332.72 - Annual Multi-purchase Sessions £2.31 per day Minimum purchase £35.00 Rover Ticket Accepted Coach Rover Accepted
Cawsand	Where provided, wholly within a Parking Space or as directed by an authorised officer of the Council. No Vehicle may park on any restrictions or where any such area has been marked as reserved unless the Driver has been authorised to so park by the Council	Motor cars Invalid carriages Motor cycles Coaches	All Days	All Hours	Unrestricted during the period of a valid parking ticket or permit	All Days (0900 - 1600) Up to 1 hour -£1.00 1 to 2 hours -£1.80 3 to 4 hours -£3.00 24 hours - £4.20 Weekly - £10.20 Coaches Per hour - £2.10 24 hours - £13.30 (1600 - 0900) No charge	All Days (0900 - 1600) Up to 1 hour -£1.00 1 to 2 hours -£1.80 3 to 4 hours -£3.00 24 hours - £4.20 Weekly - £10.20 Coaches Per hour - £2.10 24 hours - £13.30 (1600 - 0900) No charge	Season Tickets £38.42 - 1 Month £115.53 - 3 Months £231.06 - 6 Months £462.12 - Annual Resident Season Tickets £115.53 - 6 Months £231.06 - Annual Multi-purchase Sessions £2.02 per day Minimum purchase £35.00 Rover Ticket Accepted Coach Rover Accepted
Downderry Broadsyard	To Be Removed	To Be Removed	To Be Removed	To Be Removed	To Be Removed	To Be Removed	To Be Removed	To Be Removed
Duloe	Where provided, wholly within a Parking Space or as directed by an authorised officer of the Council. No Vehicle may park on any restrictions or where any such area has been marked as reserved unless the Driver has been authorised to so park by the Council	Motor cars Invalid carriages Motor cycles	All Days	All Hours	24 Hours	All Days (All Hours) No Charge	All Days (All Hours) No Charge	Not Applicable
Church Street, Falmouth	Where provided, wholly within a Parking Space or as directed by an authorised officer of the Council. No Vehicle may park on any restrictions or where any such area has been marked as reserved unless the Driver has been authorised to so park by the Council	Motor cars Invalid carriages Motor cycles	All Days	All Hours	Unrestricted during the period of a valid parking ticket or permit	All Days (0900 - 1800) Up to 1 hour - £2.50 1 to 2 hours - £5.10 3 to 4 hours - £7.50 24 hours - £11.50 Weekly - £29.00 (1800 - 0000) Session - £2.30 (0000 - 0900) No Charge	All Days (0900 - 1600) Up to 1 hour - £1.30 1 to 2 hours - £2.50 3 to 4 hours - £5.50 24 hours - £7.00 Weekly - £17.40 (1600 - 0900) No charge	Multi-purchase Sessions 1st April-31st October (Summer) £2.89 per day Minimum purchase £35.00 1st November-31st March (Winter) £2.31 per day Minimum purchase £35.00

NAME OF PARKING PLACE	POSITION IN WHICH A VEHICLE MAY WAIT	PERMITTED CLASS OF VEHICLE	NORMAL DAYS OF OPERATION	NORMAL HOURS OF OPERATION	MAXIMUM PERIOD OF WAITING	SUMMER SCALE OF CHARGES (Inclusive of VAT) 1 APRIL - 31 OCTOBER (Unless Specified)	WINTER SCALE OF CHARGES (Inclusive of VAT) 1 NOVEMBER - 31 MARCH (Unless Specified)	SEASON TICKETS, MULTI-PURCHASE SESSIONS & PERMIT CHARGES (Inclusive of VAT)
Grove Place, Falmouth	Where provided, wholly within a Parking Space or as directed by an authorised officer of the Council. No Vehicle may park on any restrictions or where any such area has been marked as reserved unless the Driver has been authorised to so park by the Council	Motor cars Invalid carriages Motor cycles	All Days	All Hours	3 hours with no return within 3 hours	All Days (0900 - 1800) Up to 30 minutes - £1.60 Up to 1 hour - £2.50 1 to 2 hours - £5.10 2 to 3 hours - £6.20 (1800 - 0000) Session - £2.30 (0000 - 0900) No charge	All Days (0900 - 1600) Up to 30 minutes - £0.60 Up to 1 hour - £1.30 1 to 2 hours - £2.50 2 to 3 hours - £3.40 (1600 - 0900) No charge	Not Applicable
Gyllyng Street, Falmouth	Where provided, wholly within a Parking Space or as directed by an authorised officer of the Council. No Vehicle may park on any restrictions or where any such area has been marked as reserved unless the Driver has been authorised to so park by the Council	Motor cars Motor cycles	All Days	All Hours	Unrestricted during the period of a valid parking permit	Not Applicable	Not Applicable	Reserved Permits 1 registration number - £1057.47 2 registration numbers - £1189.64 5 registration numbers - £1321.83 No registration numbers - £1706.14
Gyllyngvase, Falmouth	Where provided, wholly within a Parking Space or as directed by an authorised officer of the Council. No Vehicle may park on any restrictions or where any such area has been marked as reserved unless the Driver has been authorised to so park by the Council	Motor cars Invalid carriages Motor cycles Coaches Self Contained Motorhomes Motor homes/Campers - Prohibited between 2300 - 0800 (Except in marked areas)	All Days	All Hours	Unrestricted during the period of a valid parking ticket or permit	All Days (0900 - 1800) Up to 1 hour - £2.50 1 to 2 hours - £5.10 3 to 4 hours - £7.50 24 hours - £11.50 Weekly - £29.00 (1800 - 0000) Session - £2.30 Coaches (0900 - 0000) Per hour - £2.10 24 hours - £13.30 (0000 - 0900) No Charge Self Contained Motorhomes (1800-0900) Session- £18.00	All Days (0900 - 1600) Up to 1 hour -£1.00 1 to 2 hours -£1.80 3 to 4 hours -£3.00 24 hours - £4.20 Weekly - £10.20 (1600 - 0900) No charge Self Contained Motorhomes (1800-0900) Session- £12.00	Season Tickets £109.76 - 1 Month £311.93 - 3 Months £589.20 - 6 Months £1109.08 - Annual Resident Season Tickets £300.38 - 6 Months £554.54 - Annual Multi-purchase Sessions 1st April-31st October (Summer) £2.89 per day Minimum purchase £35.00 1st November-31st March (Winter) £2.02 per day Minimum purchase £35.00 Rover Ticket Accepted Coach Rover Accepted
New Street, Falmouth	Where provided, wholly within a Parking Space or as directed by an authorised officer of the Council. No Vehicle may park on any restrictions or where any such area has been marked as reserved unless the Driver has been authorised to so park by the Council	Motor cars Motor cycles	All Days	All Hours	Unrestricted during the period of a valid parking permit	Not Applicable	Not Applicable	Reserved Permits Single Space 1 registration number - £1226.03 2 registration numbers - £1379.29 5 registration numbers - £1532.53 No registration numbers - £2047.36 Double Space 1 registration number - £1716.44 2 registration numbers - £1931.00 5 registration numbers - £2145.54 No registration numbers - £2865.80
Ponsharden, Falmouth	Where provided, wholly within a Parking Space or as directed by an authorised officer of the Council. No Vehicle may park on any restrictions or where any such area has been marked as reserved unless the Driver has been authorised to so park by the Council	Motor cars Invalid carriages Motor cycles Motor homes/Campers - Prohibited between 2300 - 080	All Days	All Hours	Unrestricted during the period of a valid parking ticket or permit	All Days (0900 - 1600) Up to 1 hour - £1.30 1 to 2 hours - £2.50 3 to 4 hours - £5.50 24 hours - £7.00 Weekly - £17.40 (1600 - 0900) No charge	All Days (0900 - 1600) Up to 1 hour - £1.30 1 to 2 hours - £2.50 3 to 4 hours - £5.50 24 hours - £7.00 Weekly - £17.40 (1600 - 0900) No charge	Not Applicable

NAME OF PARKING PLACE	POSITION IN WHICH A VEHICLE MAY WAIT	PERMITTED CLASS OF VEHICLE	NORMAL DAYS OF OPERATION	NORMAL HOURS OF OPERATION	MAXIMUM PERIOD OF WAITING	SUMMER SCALE OF CHARGES (Inclusive of VAT) 1 APRIL - 31 OCTOBER (Unless Specified)	WINTER SCALE OF CHARGES (Inclusive of VAT) 1 NOVEMBER - 31 MARCH (Unless Specified)	SEASON TICKETS, MULTI-PURCHASE SESSIONS & PERMIT CHARGES (Inclusive of VAT)
Smithick Hill, Falmouth	Where provided, wholly within a Parking Space or as directed by an authorised officer of the Council. No Vehicle may park on any restrictions or where any such area has been marked as reserved unless the Driver has been authorised to so park by the Council	Motor cars Motor cycles	All Days	All Hours	Unrestricted during the period of a valid parking permit	Not Applicable	Not Applicable	Reserved Permits 1 registration number - £797.24 2 registration numbers - £896.90 5 registration numbers - £996.56 No registration numbers - £1364.91
The Dell, Falmouth	Where provided, wholly within a Parking Space or as directed by an authorised officer of the Council. No Vehicle may park on any restrictions or where any such area has been marked as reserved unless the Driver has been authorised to so park by the Council	Motor cars Invalid Carriages Motor cycles Motor homes/Campers - Prohibited between 2300 - 0800	All Days	All Hours	Unrestricted during the period of a valid parking ticket or permit	All Days (0900 - 1800) Up to 1 hour - £2.50 1 to 2 hours - £5.10 3 to 4 hours - £7.50 24 hours - £11.50 Weekly - £29.00 (1800 - 0000) Session - £2.30 (0000 - 0900) No charge	All Days (0900 - 1600) Up to 1 hour - £1.30 1 to 2 hours - £2.50 3 to 4 hours - £5.50 24 hours - £7.00 Weekly - £17.40 (1600 - 0900) No charge	Season Tickets £109.76 - 1 Month £311.93 - 3 Months £589.20 - 6 Months £1109.08 - Annual Resident Season Tickets £300.38 - 6 Months £554.54 - Annual Multi-purchase Sessions 1st April-31st October (Summer) £2.89 per day Minimum purchase £35.00 1st November-31st March (Winter) £2.31 per day Minimum purchase £35.00 Rover Ticket Accepted
The Moor, Falmouth	Where provided, wholly within a Parking Space or as directed by an authorised officer of the Council. No Vehicle may park on any restrictions or where any such area has been marked as reserved unless the Driver has been authorised to so park by the Council	Motor cars Invalid Carriages Motor cycles	All Days	All Hours	3 hours with no return within 3 hours	All Days (0900 - 1800) Up to 30 minutes - £1.60 Up to 1 hour - £2.50 1 to 2 hours - £5.10 2 to 3 hours - £6.20 (1800 - 0000) Session - £2.30 (0000 - 0900) No charge	All Days (0900 - 1600) Up to 30 minutes - £0.60 Up to 1 hour - £1.30 1 to 2 hours - £2.50 2 to 3 hours - £3.40 (1600 - 0900) No charge	Not Applicable
Town Quarry, Falmouth	Where provided, wholly within a Parking Space or as directed by an authorised officer of the Council. No Vehicle may park on any restrictions or where any such area has been marked as reserved unless the Driver has been authorised to so park by the Council	Motor cars Invalid Carriages Motor cycles Motor homes/Campers - Prohibited between 2300 - 0800	All Days	All Hours	Unrestricted during the period of a valid parking ticket or permit	All Days (0900 - 1800) Up to 1 hour - £2.50 1 to 2 hours - £5.10 3 to 4 hours - £7.50 24 hours - £11.50 Weekly - £29.00 (1800 - 0000) Session - £2.30 (0000 - 0900) No Charge	All Days (0900 - 1600) Up to 1 hour - £1.30 1 to 2 hours - £2.50 3 to 4 hours - £5.50 24 hours - £7.00 Weekly - £17.40 (1600 - 0900) No charge	Season Tickets £109.76 - 1 Month £311.93 - 3 Months £589.20 - 6 Months £1109.08 - Annual Resident Season Tickets £300.38 - 6 Months £554.54 - Annual Multi-purchase Sessions 1st April-31st October (Summer) £2.89 per day Minimum purchase £35.00 1st November-31st March (Winter) £2.31 per day Minimum purchase £35.00 Rover Ticket Accepted

NAME OF PARKING PLACE	POSITION IN WHICH A VEHICLE MAY WAIT	PERMITTED CLASS OF VEHICLE	NORMAL DAYS OF OPERATION	NORMAL HOURS OF OPERATION	MAXIMUM PERIOD OF WAITING	SUMMER SCALE OF CHARGES (Inclusive of VAT) 1 APRIL - 31 OCTOBER (Unless Specified)	WINTER SCALE OF CHARGES (Inclusive of VAT) 1 NOVEMBER - 31 MARCH (Unless Specified)	SEASON TICKETS, MULTI-PURCHASE SESSIONS & PERMIT CHARGES (Inclusive of VAT)
Vernon Place, Falmouth	Where provided, wholly within a Parking Space or as directed by an authorised officer of the Council. No Vehicle may park on any restrictions or where any such area has been marked as reserved unless the Driver has been authorised to so park by the Council	Motor cars Motor cycles	All Days	All Hours	Unrestricted during the period of a valid parking permit	Not Applicable	Not Applicable	Reserved Permits 1 registration number - £1057.47 2 registration numbers - £1189.64 5 registration numbers - £1321.83 No registration numbers - £1706.14
Well Lane, Falmouth	Where provided, wholly within a Parking Space or as directed by an authorised officer of the Council. No Vehicle may park on any restrictions or where any such area has been marked as reserved unless the Driver has been authorised to so park by the Council	Motor cars Invalid Carriages Motor cycles	All Days	All Hours	3 hours with no return within 3 hours	All Days (0900 - 1800) Up to 30 mins - £1.60 Up to 1 hour - £2.50 1 to 2 hours - £5.10 2 to 3 hours - £6.20 (1800 - 0000) Session - £2.30 (0000 - 0900) No Charge	All Days (0900 - 1600) Up to 30 minutes - £0.60 Up to 1 hour - £1.30 1 to 2 hours - £2.50 2 to 3 hours - £3.40 (1600 - 0900) No charge	Not Applicable
Albert Quay, Fowey	Where provided, wholly within a Parking Space or as directed by an authorised officer of the Council. No Vehicle may park on any restrictions or where any such area has been marked as reserved unless the Driver has been authorised to so park by the Council	Motor cars Invalid carriages Motor cycles	All Days	All Hours	0900 - 1800 2 hours with no return within 4 hours 1800 - 0000 Unrestricted during the period of a valid parking ticket	All Days (0900 - 1800) Up to 30 minutes - £1.60 Up to 1 hour - £2.50 1 to 2 hours - £5.10 (1800 - 0000) Session - £2.30 (0000 - 0900) No Charge	All Days (0900 - 1800) Up to 30 minutes - £1.60 Up to 1 hour - £2.50 1 to 2 hours - £5.10 (1800 - 0000) Session - £2.30 (0000 - 0900) No Charge	Not Applicable
Caffa Mill Pill, Fowey	Where provided, wholly within a Parking Space or as directed by an authorised officer of the Council. No Vehicle may park on any restrictions or where any such area has been marked as reserved unless the Driver has been authorised to so park by the Council	Motor cars Invalid carriages Motor cycles Trailers	All Days	All Hours	Unrestricted during the period of a valid parking ticket or permit	All Days (0900 - 1600) Up to 1 hour - £1.30 1 to 2 hours - £2.50 3 to 4 hours - £5.50 24 hours - £7.00 Weekly - £17.40 (1800 - 0900) No charge	All Days (0900 - 1600) Up to 1 hour -£1.00 1 to 2 hours -£1.80 3 to 4 hours -£3.00 24 hours - £4.20 Weekly - £10.20 (1800 - 0900) No charge	Season Tickets £65.85 - 1 Month £311.93 - 3 Months £353.52 - 6 Months £665.45 - Annual Resident Season Tickets £176.76 - 6 Months £332.72 - Annual Multi-purchase (summer) £2.31 per day Minimum purchase £35.00 Multi-purchase Sessions (Winter) £2.02 per day Minimum purchase £35.00 Rover Ticket Accepted

NAME OF PARKING PLACE	POSITION IN WHICH A VEHICLE MAY WAIT	PERMITTED CLASS OF VEHICLE	NORMAL DAYS OF OPERATION	NORMAL HOURS OF OPERATION	MAXIMUM PERIOD OF WAITING	SUMMER SCALE OF CHARGES (Inclusive of VAT) 1 APRIL - 31 OCTOBER (Unless Specified)	WINTER SCALE OF CHARGES (Inclusive of VAT) 1 NOVEMBER - 31 MARCH (Unless Specified)	SEASON TICKETS, MULTI-PURCHASE SESSIONS & PERMIT CHARGES (Inclusive of VAT)
Main, Fowey	Where provided, wholly within a Parking Space or as directed by an authorised officer of the Council. No Vehicle may park on any restrictions or where any such area has been marked as reserved unless the Driver has been authorised to so park by the Council	Motor cars Invalid carriages Motor cycles Commercial Vehicles Coaches Self Contained Motorhomes Motor homes/Campers - Prohibited between 2300 - 0800 (Except Self Contained Motorhomes)	All Days	All Hours	Unrestricted during the period of a valid parking ticket or permit	All Days (0900 - 1800) Up to 1 hour - £2.50 1 to 2 hours - £5.10 3 to 4 hours - £7.50 24 hours - £11.50 Weekly - £29.00 (1800 - 0000) Session - £2.30 Coaches & Commercial Vehicles (0900 - 0000) Per hour - £2.10 24 hours - £13.300 (0000 - 0900) No Charge Self Contained Motorhomes (1800-0900) Session- £18.00	All Days (0900 - 1800) Up to 1 hour - £2.50 1 to 2 hours - £5.10 3 to 4 hours - £7.50 24 hours - £11.50 Weekly - £29.00 (1800 - 0000) Session - £2.30 Coaches & Commercial Vehicles (0900 - 0000) Per hour - £2.10 24 hours - £13.30 (0000 - 0900) No Charge Self Contained Motorhomes (1800-0900) Session- £12.00	Season Tickets £109.76 - 1 Month £311.93 - 3 Months £589.20 - 6 Months £1109.08 - Annual Resident Season Tickets £300.38 - 6 Months £554.54 - Annual Multi-purchase Sessions £2.89 per day Minimum purchase £35.00 Rover Ticket Accepted Coach Rover Accepted
Readymoney, Fowey	Where provided, wholly within a Parking Space or as directed by an authorised officer of the Council. No Vehicle may park on any restrictions or where any such area has been marked as reserved unless the Driver has been authorised to so park by the Council	Motor cars Invalid Carriages Motor cycles Motor homes/Campers - Prohibited between 2300 - 0800	All Days	All Hours	Unrestricted during the period of a valid parking ticket or permit	All Days (0900 - 1800) Up to 1 hour - £2.50 1 to 2 hours - £5.10 3 to 4 hours - £7.50 24 hours - £11.50 Weekly - £29.00 (1800 - 0000) Session - £2.30 (0000 - 0900) No Charge	All Days (0900 - 1600) Up to 1 hour -£1.00 1 to 2 hours -£1.80 3 to 4 hours -£3.00 24 hours - £4.20 Weekly - £10.20 (1600 - 0900) No charge	Season Tickets £109.76 - 1 Month £311.93 - 3 Months £589.20 - 6 Months £1109.08 - Annual Resident Season Tickets £300.38 - 6 Months £554.54 - Annual Multi-purchase Sessions 1st April-31st October (Summer) £2.89 per day Minimum purchase £35.00 1st November-31st March (Winter) £2.02 per day Minimum purchase £35.00 Rover Ticket Accepted
Commercial Road, Hayle	Where provided, wholly within a Parking Space or as directed by an authorised officer of the Council. No Vehicle may park on any restrictions or where any such area has been marked as reserved unless the Driver has been authorised to so park by the Council	Motor cars Invalid Carriages Motor cycles Commercial Vehicles (Night only) Coaches (Night Only) Motor homes/Campers - Prohibited between 2300 - 0800	All Days	All Hours	Unrestricted during the period of a valid parking ticket or permit	All Days (0900 - 1600) Up to 1 hour - £1.30 1 to 2 hours - £2.50 3 to 4 hours - £5.50 24 hours - £7.00 Weekly - £17.40 (1600 - 0900) No charge	All Days (0900 - 1600) Up to 1 hour - £1.30 1 to 2 hours - £2.50 3 to 4 hours - £5.50 24 hours - £7.00 Weekly - £17.40 (1600 - 0900) No charge	Season Tickets £65.85 - 1 Month £311.93 - 3 Months £353.52 - 6 Months £665.45 - Annual Resident Season Tickets £153 - 6 Months £332.72 - Annual Multi-purchase Sessions £2.31 per day Minimum purchase £35.00 Rover Ticket Accepted

NAME OF PARKING PLACE	POSITION IN WHICH A VEHICLE MAY WAIT	PERMITTED CLASS OF VEHICLE	NORMAL DAYS OF OPERATION	NORMAL HOURS OF OPERATION	MAXIMUM PERIOD OF WAITING	SUMMER SCALE OF CHARGES (Inclusive of VAT) 1 APRIL - 31 OCTOBER (Unless Specified)	WINTER SCALE OF CHARGES (Inclusive of VAT) 1 NOVEMBER - 31 MARCH (Unless Specified)	SEASON TICKETS, MULTI-PURCHASE SESSIONS & PERMIT CHARGES (Inclusive of VAT)
Foundry Square, Hayle	Where provided, wholly within a Parking Space or as directed by an authorised officer of the Council. No Vehicle may park on any restrictions or where any such area has been marked as reserved unless the Driver has been authorised to so park by the Council	Motor cars Invalid Carriages Motor cycles Commercial Vehicles (Night only) Coaches (Night Only)	All Days	All Hours	Unrestricted during the period of a valid parking ticket or permit	All Days (0900 - 1600) Up to 1 hour - £1.30 1 to 2 hours - £2.50 3 to 4 hours - £5.50 24 hours - £7.00 Weekly - £17.40 (1600 - 0900) No charge	All Days (0900 - 1600) Up to 1 hour - £1.30 1 to 2 hours - £2.50 3 to 4 hours - £5.50 24 hours - £7.00 Weekly - £17.40 (1600 - 0900) No charge	Season Tickets £65.85 - 1 Month £311.93 - 3 Months £353.52 - 6 Months £665.45 - Annual Resident Season Tickets £153 - 6 Months £332.72 - Annual £2.31 per day Minimum purchase £35.00 Rover Ticket Accepted
Gwithian Towans	Where provided, wholly within a Parking Space or as directed by an authorised officer of the Council. No Vehicle may park on any restrictions or where any such area has been marked as reserved unless the Driver has been authorised to so park by the Council	Motor cars Invalid Carriages Motor cycles Motor homes/Campers - Prohibited between 2300 - 0800	All Days	All Hours	Unrestricted during the period of a valid parking ticket or permit	All Days (0900 - 1800) Up to 1 hour - £3.00 1 to 2 hours - £5.60 3 to 4 hours - £8.00 24 hours - £12.00 Weekly - £29.50 (1800 - 0000) Session - £2.80 (0000 - 0900) No Charge	All Days (All Hours) No Charge	Season Tickets £109.76 - 1 Month £311.93 - 3 Months £698.96 - 7 Months Resident Season Tickets £349.47 - 7 Months Multi-purchase Sessions 1st April-31st October (Summer) £2.89 per day Minimum purchase £35.00 Rover Ticket Accepted
Millponds Gardens, Hayle	Where provided, wholly within a Parking Space or as directed by an authorised officer of the Council. No Vehicle may park on any restrictions or where any such area has been marked as reserved unless the Driver has been authorised to so park by the Council	Motor cars Invalid carriages Motor cycles	All Days	All Hours	30 minutes with no return within 4 hours	All Days (All Hours) No Charge	All Days (All Hours) No Charge	Not Applicable
Helford Village, Helford	Where provided, wholly within a Parking Space or as directed by an authorised officer of the Council. No Vehicle may park on any restrictions or where any such area has been marked as reserved unless the Driver has been authorised to so park by the Council	Motor cars Invalid Carriages Motor cycles Motor homes/Campers - Prohibited between 2300 - 0800	All Days	All Hours	Unrestricted during the period of a valid parking ticket or permit	All Days (0900 - 1600) Up to 1 hour -£1.00 1 to 2 hours -£1.80 3 to 4 hours -£3.00 24 hours - £4.20 Weekly - £10.20 (1600 - 0900) No charge	All Days (All Hours) No Charge	Season Tickets £38.42 - 1 Month £115.53 - 3 Months £238.42 - 7 Months Resident Season Tickets £140.13 - 7 Months Multi-purchase Sessions £2.02 per day Minimum purchase £35.00 Rover Ticket Accepted

NAME OF PARKING PLACE	POSITION IN WHICH A VEHICLE MAY WAIT	PERMITTED CLASS OF VEHICLE	NORMAL DAYS OF OPERATION	NORMAL HOURS OF OPERATION	MAXIMUM PERIOD OF WAITING	SUMMER SCALE OF CHARGES (Inclusive of VAT) 1 APRIL - 31 OCTOBER (Unless Specified)	WINTER SCALE OF CHARGES (Inclusive of VAT) 1 NOVEMBER - 31 MARCH (Unless Specified)	SEASON TICKETS, MULTI-PURCHASE SESSIONS & PERMIT CHARGES (Inclusive of VAT)
Castle Green, Helston	Where provided, wholly within a Parking Space or as directed by an authorised officer of the Council. No Vehicle may park on any restrictions or where any such area has been marked as reserved unless the Driver has been authorised to so park by the Council	Motor cars Invalid Carriages Motor cycles	All Days	All Hours	Unrestricted during the period of a valid parking ticket or permit	All Days (0900 - 1600) Up to 1 hour -£1.00 1 to 2 hours -£1.80 3 to 4 hours -£3.00 24 hours - £4.20 Weekly - £10.20 (1600 - 0900) No charge	All Days (0900 - 1600) Up to 1 hour -£1.00 1 to 2 hours -£1.80 3 to 4 hours -£3.00 24 hours - £4.20 Weekly - £10.20 (1600 - 0900) No charge	Season Tickets £38.42 - 1 Month £115.53 - 3 Months £231.06 - 6 Months £462.12 - Annual Resident Season Tickets £115.53 - 6 Months £231.06 - Annual Multi-purchase Sessions £2.02 per day Minimum purchase £35.00 Unreserved Permits 1 registration number - £155.70 2 registration numbers - £207.60 5 registration numbers - £259.50 Rover Ticket Accepted
Fairground, Helston	Where provided, wholly within a Parking Space or as directed by an authorised officer of the Council. No Vehicle may park on any restrictions or where any such area has been marked as reserved unless the Driver has been authorised to so park by the Council	Motor cars Invalid Carriages Motor cycles Commercial Vehicles Coaches Motor homes/Campers - Prohibited between 2300 - 0800	All Days	All Hours	24 Hours	All Days (0900 - 1600) Up to 1 hour -£1.00 1 to 2 hours -£1.80 3 to 4 hours -£3.00 24 hours - £4.20 Weekly - £10.20 Coaches & Commercial Vehicles Per hour - £2.10 24 hours - £13.30 (1600 - 0900) No charge	All Days (0900 - 1600) Up to 1 hour -£1.00 1 to 2 hours -£1.80 3 to 4 hours -£3.00 24 hours - £4.20 Weekly - £10.20 Coaches & Commercial Vehicles Per hour - £2.10 24 hours - £13.30 (1600 - 0900) No charge	Season Tickets £38.42 - 1 Month £115.53 - 3 Months £231.06 - 6 Months £462.12 - Annual Resident Season Tickets £115.53 - 6 Months £231.06 - Annual Multi-purchase Sessions £2.02 per day Minimum purchase £35.00 Rover Ticket Accepted Coach Rover Accepted
Penrose Road, Helston	Where provided, wholly within a Parking Space or as directed by an authorised officer of the Council. No Vehicle may park on any restrictions or where any such area has been marked as reserved unless the Driver has been authorised to so park by the Council	Motor cars	All Days	All Hours	Unrestricted during the period of a valid parking permit	Not Applicable	Not Applicable	Reserved Permits 1 registration number - £316.86 2 registration numbers - £394.61 5 registration numbers - £438.45 No registration numbers - £1053.17
Trengrouse Way Extension, Helston	Where provided, wholly within a Parking Space or as directed by an authorised officer of the Council. No Vehicle may park on any restrictions or where any such area has been marked as reserved unless the Driver has been authorised to so park by the Council	Motor cars Invalid carriages Motor cycles	All Days	All Hours	3 hours with no return within 3 hours	All Days (0900 - 1600) Up to 30 minutes - £0.60 Up to 1 hour - £1.30 1 to 2 hours - £2.50 2 to 3 hours - £3.40 (1600 - 0900) No charge	All Days (0900 - 1600) Up to 30 minutes - £0.60 Up to 1 hour - £1.30 1 to 2 hours - £2.50 2 to 3 hours - £3.40 (1600 - 0900) No charge	Not Applicable

NAME OF PARKING PLACE	POSITION IN WHICH A VEHICLE MAY WAIT	PERMITTED CLASS OF VEHICLE	NORMAL DAYS OF OPERATION	NORMAL HOURS OF OPERATION	MAXIMUM PERIOD OF WAITING	SUMMER SCALE OF CHARGES (Inclusive of VAT) 1 APRIL - 31 OCTOBER (Unless Specified)	WINTER SCALE OF CHARGES (Inclusive of VAT) 1 NOVEMBER - 31 MARCH (Unless Specified)	SEASON TICKETS, MULTI-PURCHASE SESSIONS & PERMIT CHARGES (Inclusive of VAT)
Trengrouse Way, Helston	Where provided, wholly within a Parking Space or as directed by an authorised officer of the Council. No Vehicle may park on any restrictions or where any such area has been marked as reserved unless the Driver has been authorised to so park by the Council	Motor cars Invalid carriages Motor cycles	All Days	All Hours	Unrestricted during the period of a valid parking permit	All Days (0900 - 1600) Up to 1 hour - £1.30 1 to 2 hours - £2.50 3 to 4 hours - £5.50 24 hours - £7.00 Weekly - £17.40 (1600 - 0900) No charge	All Days (0900 - 1600) Up to 1 hour - £1.30 1 to 2 hours - £2.50 3 to 4 hours - £5.50 24 hours - £7.00 Weekly - £17.40 (1600 - 0900) No charge	Season Tickets £65.85 - 1 Month £311.93 - 3 Months £353.52 - 6 Months £665.45 - Annual Resident Season Tickets £176.76 - 6 Months £332.72 - Annual Multi-purchase Sessions £2.31 per day Minimum purchase £35.00 Rover Ticket Accepted
Tyacke Road, Helston	Where provided, wholly within a Parking Space or as directed by an authorised officer of the Council. No Vehicle may park on any restrictions or where any such area has been marked as reserved unless the Driver has been authorised to so park by the Council	Motor cars Invalid carriages Motor cycles	All Days	All Hours	Unrestricted during the period of a valid parking ticket or permit	All Days (0900 - 1600) Up to 1 hour - £1.30 1 to 2 hours - £2.50 3 to 4 hours - £5.50 24 hours - £7.00 Weekly - £17.40 (1600 - 0900) No charge	All Days (0900 - 1600) Up to 1 hour - £1.30 1 to 2 hours - £2.50 3 to 4 hours - £5.50 24 hours - £7.00 Weekly - £17.40 (1600 - 0900) No charge	Season Tickets £65.85 - 1 Month £311.93 - 3 Months £353.52 - 6 Months £665.45 - Annual Resident Season Tickets £176.76 - 6 Months £332.72 - Annual Multi-purchase Sessions £2.31 per day Minimum purchase £35.00 Rover Ticket Accepted
Castle Street, Launceston	Where provided, wholly within a Parking Space or as directed by an authorised officer of the Council. No Vehicle may park on any restrictions or where any such area has been marked as reserved unless the Driver has been authorised to so park by the Council	Motor cars Invalid carriages Motor cycles	All Days	All Hours	3 hours with no return within 3 hours	All Days (0900 - 1600) Up to 30 minutes - £0.60 Up to 1 hour - £1.30 1 to 2 hours - £2.50 2 to 3 hours - £3.40 (1600 - 0900) No charge	All Days (0900 - 1600) Up to 30 minutes - £0.60 Up to 1 hour - £1.30 1 to 2 hours - £2.50 2 to 3 hours - £3.40 (1600 - 0900) No charge	Not Applicable
Cattle Market (Long Stay), Launceston	Where provided, wholly within a Parking Space or as directed by an authorised officer of the Council. No Vehicle may park on any restrictions or where any such area has been marked as reserved unless the Driver has been authorised to so park by the Council	Motor cars Invalid carriages Motor cycles Self Contained Motorhomes Motor homes/Campers - Prohibited between 2300 - 0800 (Except for self contained motorhomes)	All Days	All Hours	Unrestricted during the period of a valid parking ticket or permit	All Days (0900 - 1600) Up to 1 hour -£1.00 1 to 2 hours -£1.80 3 to 4 hours -£3.00 24 hours - £4.20 Weekly - £10.20 (1600 - 0900) No charge Self Contained Motorhomes (1800-0900) Session- £15.00	All Days (0900 - 1600) Up to 1 hour -£1.00 1 to 2 hours -£1.80 3 to 4 hours -£3.00 24 hours - £4.20 Weekly - £10.20 (1600 - 0900) No charge Self Contained Motorhomes (1800-0900) Session- £10.00	Season Tickets £38.42 - 1 Month £115.53 - 3 Months £231.06 - 6 Months £462.12 - Annual Resident Season Tickets £115.53 - 6 Months £231.06 - Annual Multi-purchase Sessions £2.02 per day Minimum purchase £35.00 Rover Ticket Accepted

NAME OF PARKING PLACE	POSITION IN WHICH A VEHICLE MAY WAIT	PERMITTED CLASS OF VEHICLE	NORMAL DAYS OF OPERATION	NORMAL HOURS OF OPERATION	MAXIMUM PERIOD OF WAITING	SUMMER SCALE OF CHARGES (Inclusive of VAT) 1 APRIL - 31 OCTOBER (Unless Specified)	WINTER SCALE OF CHARGES (Inclusive of VAT) 1 NOVEMBER - 31 MARCH (Unless Specified)	SEASON TICKETS, MULTI-PURCHASE SESSIONS & PERMIT CHARGES (Inclusive of VAT)
Cattle Market (Short Stay), Launceston	Where provided, wholly within a Parking Space or as directed by an authorised officer of the Council. No Vehicle may park on any restrictions or where any such area has been marked as reserved unless the Driver has been authorised to so park by the Council	Motor cars Invalid carriages Motor cycles Coaches	All Days	All Hours	3 hours with no return within 3 hours Coaches - 24 hours	All Days (0900 - 1600) Up to 30 minutes - £0.50 Up to 1 hour -£1.00 1 to 2 hours -£1.80 2 to 3 hours - £2.50 Coaches & Commercial Vehicles Per hour - £2.10 24 hours - £13.30 (1600 - 0900) No charge	All Days (0900 - 1600) Up to 30 minutes - £0.50 Up to 1 hour -£1.00 1 to 2 hours -£1.80 2 to 3 hours - £2.50 Coaches & Commercial Vehicles Per hour - £2.10 24 hours - £13.30 (1600 - 0900) No charge	Coach Rover Accepted
Duke Street, Launceston	Where provided, wholly within a Parking Space or as directed by an authorised officer of the Council. No Vehicle may park on any restrictions or where any such area has been marked as reserved unless the Driver has been authorised to so park by the Council	Motor cars Invalid carriages	All Days	All Hours	Unrestricted during the period of a valid parking ticket or permit	Not Applicable	Not Applicable	Season Tickets £65.85 - 1 Month £311.93 - 3 Months £353.52 - 6 Months £665.45 - Annual Resident Season Tickets £176.76 - 6 Months £332.72 - Annual
Fair Park Close (Race Hill), Launceston	Where provided, wholly within a Parking Space or as directed by an authorised officer of the Council. No Vehicle may park on any restrictions or where any such area has been marked as reserved unless the Driver has been authorised to so park by the Council	Motor cars Invalid carriages	All Days	All Hours	Unrestricted during the period of a valid parking ticket or permit	Not Applicable	Not Applicable	Season Tickets £65.85 - 1 Month £311.93 - 3 Months £353.52 - 6 Months £665.45 - Annual Resident Season Tickets £176.76 - 6 Months £332.72 - Annual
Pannier Market, Launceston	Where provided, wholly within a Parking Space or as directed by an authorised officer of the Council. No Vehicle may park on any restrictions or where any such area has been marked as reserved unless the Driver has been authorised to so park by the Council	Motor cars Invalid carriages Motor cycles	All Days	All Hours	3 hours with no return within 3 hours	All Days (0900 - 1600) Up to 30 minutes - £0.50 Up to 1 hour -£1.00 1 to 2 hours -£1.80 2 to 3 hours - £2.50 (1600 - 0900) No charge	All Days (0900 - 1600) Up to 30 minutes - £0.50 Up to 1 hour -£1.00 1 to 2 hours -£1.80 2 to 3 hours - £2.50 (1600 - 0900) No charge	Not Applicable
Tower Street, Launceston	Where provided, wholly within a Parking Space or as directed by an authorised officer of the Council. No Vehicle may park on any restrictions or where any such area has been marked as reserved unless the Driver has been authorised to so park by the Council	Motor cars Invalid carriages	All Days	All Hours	Unrestricted during the period of a valid parking ticket or permit	Not Applicable	Not Applicable	Season Tickets £65.85 - 1 Month £311.93 - 3 Months £353.52 - 6 Months £665.45 - Annual Resident Season Tickets £176.76 - 6 Months £332.72 - Annual

NAME OF PARKING PLACE	POSITION IN WHICH A VEHICLE MAY WAIT	PERMITTED CLASS OF VEHICLE	NORMAL DAYS OF OPERATION	NORMAL HOURS OF OPERATION	MAXIMUM PERIOD OF WAITING	SUMMER SCALE OF CHARGES (Inclusive of VAT) 1 APRIL - 31 OCTOBER (Unless Specified)	WINTER SCALE OF CHARGES (Inclusive of VAT) 1 NOVEMBER - 31 MARCH (Unless Specified)	SEASON TICKETS, MULTI-PURCHASE SESSIONS & PERMIT CHARGES (Inclusive of VAT)
Walk House, Launceston	Where provided, wholly within a Parking Space or as directed by an authorised officer of the Council. No Vehicle may park on any restrictions or where any such area has been marked as reserved unless the Driver has been authorised to so park by the Council	Motor cars Invalid carriages Motor cycles	All Days	All Hours	Unrestricted during the period of a valid parking ticket or permit	All Days (0900 - 1600) Up to 1 hour - £1.30 1 to 2 hours - £2.50 3 to 4 hours - £5.50 24 hours - £7.00 Weekly - £17.40 (1600 - 0900) No charge	All Days (0900 - 1600) Up to 1 hour - £1.30 1 to 2 hours - £2.50 3 to 4 hours - £5.50 24 hours - £7.00 Weekly - £17.40 (1600 - 0900) No charge	Season Tickets £65.85 - 1 Month £311.93 - 3 Months £353.52 - 6 Months £665.45 - Annual Resident Season Tickets £176.76 - 6 Months £332.72 - Annual Multi-purchase Sessions £2.31 per day Minimum purchase £35.00 Rover Ticket Accepted
Lelant Saltings Park & Ride	Where provided, wholly within a Parking Space or as directed by an authorised officer of the Council. No Vehicle may park on any restrictions or where any such area has been marked as reserved unless the Driver has been authorised to so park by the Council	Motor cars Invalid carriages Motor cycles Motor homes/Campers - Prohibited between 2300 - 0800	All Days	All Hours	Unrestricted during the period of a valid parking ticket or permit	All Days (0900 - 1600) Up to 1 hour -£1.00 1 to 2 hours -£1.80 3 to 4 hours -£3.00 24 hours - £4.20 Weekly - £10.20 (1600 - 0900) No charge	All Days (0900 - 1600) Up to 1 hour -£1.00 1 to 2 hours -£1.80 3 to 4 hours -£3.00 24 hours - £4.20 Weekly - £10.20 (1600 - 0900) No charge	Season Tickets £38.42 - 1 Month £115.53 - 3 Months £231.06 - 6 Months £462.12 - Annual Resident Season Tickets £115.53 - 6 Months £231.06 - Annual Multi-purchase Sessions £2.02 per day Minimum purchase £35.00 Rover Ticket Accepted
Cannon Terrace, Liskeard	Where provided, wholly within a Parking Space or as directed by an authorised officer of the Council. No Vehicle may park on any restrictions or where any such area has been marked as reserved unless the Driver has been authorised to so park by the Council	Motor cars Motor cycles	All Days	All Hours	Unrestricted during the period of a valid parking ticket or permit	Not Applicable	Not Applicable	Permits issued by Cornwall Council Housing Department
Cattle Market, Liskeard	Where provided, wholly within a Parking Space or as directed by an authorised officer of the Council. No Vehicle may park on any restrictions or where any such area has been marked as reserved unless the Driver has been authorised to so park by the Council	Motor cars Invalid carriages Motor cycles	All Days	All Hours	3 hours with no return within 3 hours	All Days (0900 - 1600) Up to 30 minutes - £0.60 Up to 1 hour - £1.30 1 to 2 hours - £2.50 2 to 3 hours - £3.40 (1600 - 0900) No charge	All Days (0900 - 1600) Up to 30 minutes - £0.60 Up to 1 hour - £1.30 1 to 2 hours - £2.50 2 to 3 hours - £3.40 (1600 - 0900) No charge	Reserved Permits 1 registration number - £484.67 2 registration numbers - £545.25 5 registration numbers - £576.99 No registration numbers - £622.87
Higher Lux Street, Liskeard	Where provided, wholly within a Parking Space or as directed by an authorised officer of the Council. No Vehicle may park on any restrictions or where any such area has been marked as reserved unless the Driver has been authorised to so park by the Council	Motor cars Motor cycles	All Days	All Hours	Unrestricted during the period of a valid parking ticket or permit	Not Applicable	Not Applicable	Reserved Permits 1 registration number - £484.67 2 registration numbers - £545.25 5 registration numbers - £576.99 No registration numbers - £622.87

NAME OF PARKING PLACE	POSITION IN WHICH A VEHICLE MAY WAIT	PERMITTED CLASS OF VEHICLE	NORMAL DAYS OF OPERATION	NORMAL HOURS OF OPERATION	MAXIMUM PERIOD OF WAITING	SUMMER SCALE OF CHARGES (Inclusive of VAT) 1 APRIL - 31 OCTOBER (Unless Specified)	WINTER SCALE OF CHARGES (Inclusive of VAT) 1 NOVEMBER - 31 MARCH (Unless Specified)	SEASON TICKETS, MULTI-PURCHASE SESSIONS & PERMIT CHARGES (Inclusive of VAT)
Lower Sungirt, Liskeard	Where provided, wholly within a Parking Space or as directed by an authorised officer of the Council. No Vehicle may park on any restrictions or where any such area has been marked as reserved unless the Driver has been authorised to so park by the Council	Motor cars Invalid carriages Motor cycles	All Days	All Hours	Unrestricted during the period of a valid parking ticket or permit	All Days (0900 - 1600) Up to 1 hour - £1.30 1 to 2 hours - £2.50 3 to 4 hours - £5.50 24 hours - £7.00 Weekly - £17.40 (1600 - 0900) No charge	All Days (0900 - 1600) Up to 1 hour - £1.30 1 to 2 hours - £2.50 3 to 4 hours - £5.50 24 hours - £7.00 Weekly - £17.40 (1600 - 0900) No charge	Season Tickets £65.85 - 1 Month £311.93 - 3 Months £353.52 - 6 Months £665.45 - Annual Resident Season Tickets £176.76 - 6 Months £332.72 - Annual Multi-purchase Sessions £2.31 per day Minimum purchase £35.00 Rover Ticket Accepted
Lux Park Leisure Centre, Liskeard	Where provided, wholly within a Parking Space or as directed by an authorised officer of the Council. No Vehicle may park on any restrictions or where any such area has been marked as reserved unless the Driver has been authorised to so park by the Council	Motor cars Invalid carriages Motor cycles Coaches	All Days	All Hours	24 Hours	All Days (All Hours) No Charge	All Days (All Hours) No Charge	Not Applicable
Rapsons, Liskeard	Where provided, wholly within a Parking Space or as directed by an authorised officer of the Council. No Vehicle may park on any restrictions or where any such area has been marked as reserved unless the Driver has been authorised to so park by the Council	Motor cars Invalid carriages Motor cycles Commercial Vehicles Coaches	All Days	All Hours	Unrestricted during the period of a valid parking ticket or permit	All Days (0900 - 1600) Up to 1 hour -£1.00 1 to 2 hours -£1.80 3 to 4 hours -£3.00 24 hours - £4.20 Weekly - £10.20 Coaches & Commercial Vehicles Per hour - £2.10 24 hours - £13.30 (1600 - 0900) No charge	All Days (0900 - 1600) Up to 1 hour -£1.00 1 to 2 hours -£1.80 3 to 4 hours -£3.00 24 hours - £4.20 Weekly - £10.20 Coaches & Commercial Vehicles Per hour - £2.10 24 hours - £13.30 (1600 - 0900) No charge	Season Tickets £38.42 - 1 Month £115.53 - 3 Months £231.06 - 6 Months £462.12 - Annual Resident Season Tickets £115.53 - 6 Months £231.06 - Annual Multi-purchase Sessions £2.02 per day Minimum purchase £35.00 Rover Ticket Accepted Coach Rover Accepted
Upper Sungirt, Liskeard	Where provided, wholly within a Parking Space or as directed by an authorised officer of the Council. No Vehicle may park on any restrictions or where any such area has been marked as reserved unless the Driver has been authorised to so park by the Council	Motor cars Invalid carriages Motor cycles	All Days	All Hours	3 hours with no return within 3 hours Unrestricted during the period of a valid Reserved Permits	All Days (0900 - 1600) Up to 30 mins - £0.60 Up to 1 hour - £1.30 1 to 2 hours - £2.50 2 to 3 hours - £3.40 (1600 - 0900) No charge	All Days (0900 - 1600) Up to 30 mins - £0.60 Up to 1 hour - £1.30 1 to 2 hours - £2.50 2 to 3 hours - £3.40 (1600 - 0900) No charge	Reserved Permits 1 registration number - £519.55 2 registration numbers - £584.50 5 registration numbers - £618.52 No registration numbers - £944.69
Victoria Close, Liskeard	Where provided, wholly within a Parking Space or as directed by an authorised officer of the Council. No Vehicle may park on any restrictions or where any such area has been marked as reserved unless the Driver has been authorised to so park by the Council	Motor cars Motor cycles	All Days	All Hours	Unrestricted during the period of a valid parking ticket or permit	Not Applicable	Not Applicable	Permits issued by Cornwall Council Housing Department

NAME OF PARKING PLACE	POSITION IN WHICH A VEHICLE MAY WAIT	PERMITTED CLASS OF VEHICLE	NORMAL DAYS OF OPERATION	NORMAL HOURS OF OPERATION	MAXIMUM PERIOD OF WAITING	SUMMER SCALE OF CHARGES (Inclusive of VAT) 1 APRIL - 31 OCTOBER (Unless Specified)	WINTER SCALE OF CHARGES (Inclusive of VAT) 1 NOVEMBER - 31 MARCH (Unless Specified)	SEASON TICKETS, MULTI-PURCHASE SESSIONS & PERMIT CHARGES (Inclusive of VAT)
Westbourne, Liskeard	Where provided, wholly within a Parking Space or as directed by an authorised officer of the Council. No Vehicle may park on any restrictions or where any such area has been marked as reserved unless the Driver has been authorised to so park by the Council	Motor cars Invalid carriages Motor cycles Commercial Vehicles Coaches	All Days	All Hours	Unrestricted during the period of a valid parking ticket or permit	All Days (0900 - 1600) Up to 1 hour - £1.30 1 to 2 hours - £2.50 3 to 4 hours - £5.50 24 hours - £7.00 Weekly - £17.40 Coaches & Commercial Vehicles Per hour - £2.10 24 hours - £13.30 (1600 - 0900) No charge	All Days (0900 - 1600) Up to 1 hour - £1.30 1 to 2 hours - £2.50 3 to 4 hours - £5.50 24 hours - £7.00 Weekly - £17.40 Coaches & Commercial Vehicles Per hour - £2.10 24 hours - £13.30 (1600 - 0900) No charge	Reserved Permits 1 registration number - £519.55 2 registration numbers - £584.50 5 registration numbers - £618.52 No registration numbers - £944.69 Coach Rover Accepted
Kilminorth Woods, Looe (Millpool overflow)	Where provided, wholly within a Parking Space or as directed by an authorised officer of the Council. No Vehicle may park on any restrictions or where any such area has been marked as reserved unless the Driver has been authorised to so park by the Council	Motor cars Invalid carriages Motor homes/Campers - Prohibited between 1800 - 0800	All Days	All Hours	Unrestricted during the period of a valid parking ticket or permit	All Days (0900 - 1600) Up to 1 hour - £1.30 1 to 2 hours - £2.50 3 to 4 hours - £5.50 24 hours - £7.00 Weekly - £17.40 (1600 - 0900) No charge	All Days (0900 - 1600) Up to 1 hour -£1.00 1 to 2 hours -£1.80 3 to 4 hours -£3.00 24 hours - £4.20 Weekly - £10.20 (1800 - 0900) No charge	Season Tickets £65.85 - 1 Month £311.93 - 3 Months £353.52 - 6 Months £665.45 - Annual Resident Season Tickets £176.76 - 6 Months £332.72 - Annual Multi-purchase Sessions 1st April-31st October (Summer) £2.31 per day Minimum purchase £35.00 1st November-31st March (Winter) £2.02 per day Minimum purchase £35.00 Rover Ticket Accepted
Millpool, Looe	Where provided, wholly within a Parking Space or as directed by an authorised officer of the Council. No Vehicle may park on any restrictions or where any such area has been marked as reserved unless the Driver has been authorised to so park by the Council	Motor cars Invalid carriages Motor cycles Commercial Vehicles Coaches Motor homes/Campers - Prohibited between 2300 - 0800	All Days	All Hours	1 hour bays 1 hour with no return within 3 hours All other bays Unrestricted during the period of a valid parking ticket or permit	All Days (0900 - 1800) Up to 1 hour - £2.50 1 to 2 hours - £5.10 3 to 4 hours - £7.50 24 hours - £11.50 Weekly - £29.00 (1800 - 0000) Session - £2.30 Coaches & Commercial Vehicles (0900 - 0000) Per hour - £2.10 24 hours - £13.30 (0000 - 0900) No Charge	All Days (0900 - 1600) Up to 1 hour - £1.30 1 to 2 hours - £2.50 3 to 4 hours - £5.50 24 hours - £7.00 Weekly - £17.40 Coaches & Commercial Vehicles Per hour -£1.80 24 hours - £11.50 (1600 - 0900) No charge	Season Tickets £109.76 - 1 Month £311.93 - 3 Months £589.20 - 6 Months £1109.08 - Annual Resident Season Tickets £300.38 - 6 Months £554.54 - Annual Multi-purchase Sessions 1st April-31st October (Summer) £2.89 per day Minimum purchase £35.00 1st November-31st March (Winter) £2.31 per day Minimum purchase £35.00 Reserved Permits 1 registration number - £510.83 2 registration numbers - £574.69 5 registration numbers - £638.54 No registration numbers - £1162.70 Rover Ticket Accepted Coach Rover Accepted

NAME OF PARKING PLACE	POSITION IN WHICH A VEHICLE MAY WAIT	PERMITTED CLASS OF VEHICLE	NORMAL DAYS OF OPERATION	NORMAL HOURS OF OPERATION	MAXIMUM PERIOD OF WAITING	SUMMER SCALE OF CHARGES (Inclusive of VAT) 1 APRIL - 31 OCTOBER (Unless Specified)	WINTER SCALE OF CHARGES (Inclusive of VAT) 1 NOVEMBER - 31 MARCH (Unless Specified)	SEASON TICKETS, MULTI-PURCHASE SESSIONS & PERMIT CHARGES (Inclusive of VAT)
Riverbank, Looe	Where provided, wholly within a Parking Space or as directed by an authorised officer of the Council. No Vehicle may park on any restrictions or where any such area has been marked as reserved unless the Driver has been authorised to so park by the Council	Motor cars Invalid carriages Motor cycles Motor homes/Campers - Prohibited between 2300 - 0800	All Days	All Hours	3 hours with no return within 3 hours Unrestricted during the period of a valid reserved permit	All Days (0900 - 1600) Up to 30 minutes - £0.60 Up to 1 hour - £1.30 1 to 2 hours - £2.50 2 to 3 hours - £3.40 (1600 - 0900) No charge	All Days (0900 - 1600) Up to 30 minutes - £0.50 Up to 1 hour -£1.00 1 to 2 hours -£1.80 2 to 3 hours - £2.50 (1600 - 0900) No charge	Reserved Permits 1 registration number - £925.96 2 registration numbers - £1041.80 5 registration numbers - £1102.33 No registration numbers - £1876.76
Marazion Station, Marazion	Where provided, wholly within a Parking Space or as directed by an authorised officer of the Council. No Vehicle may park on any restrictions or where any such area has been marked as reserved unless the Driver has been authorised to so park by the Council	Motor cars Invalid carriages Motor cycles Coaches Self Contained Motorhomes Commercial Vehicle (Night only) Motor homes/Campers - Prohibited between 2300 - 0800 (Except Self Contained Motorhomes)	All Days	All Hours	Unrestricted during the period of a valid parking ticket or permit	All Days (0900 - 1800) Up to 1 hour - £2.50 1 to 2 hours - £5.10 3 to 4 hours - £7.50 24 hours - £11.50 Weekly - £29.00 (1800 - 0000) Session - £2.30 Coaches (0900 - 0000) Per hour - £2.10 24 hours - £13.30 (0000 - 0900) No Charge Self Contained Motorhomes (1800-0900) Session- £18.00	All Days (0900 - 1800) Up to 1 hour - £2.50 1 to 2 hours - £5.10 3 to 4 hours - £7.50 24 hours - £11.50 Weekly - £29.00 (1800 - 0000) Session - £2.30 Coaches (0900 - 0000) Per hour - £2.10 24 hours - £13.30 (0000 - 0900) No Charge Self Contained Motorhomes (1800-0900) Session- £12.00	Season Tickets £109.76 - 1 Month £311.93 - 3 Months £589.20 - 6 Months £1109.08 - Annual Resident Season Tickets £300.38 - 6 Months £554.54 - Annual Multi-purchase Sessions £2.89 per day Minimum purchase £35.00 Rover Ticket Accepted Coach Rover Accepted
Menheniot	Where provided, wholly within a Parking Space or as directed by an authorised officer of the Council. No Vehicle may park on any restrictions or where any such area has been marked as reserved unless the Driver has been authorised to so park by the Council	Motor cars Invalid carriages Motor cycles	All Days	All Hours	24 Hours	All Days (All Hours) No Charge	All Days (All Hours) No Charge	Not Applicable
Church Street, Mevagissey	Where provided, wholly within a Parking Space or as directed by an authorised officer of the Council. No Vehicle may park on any restrictions or where any such area has been marked as reserved unless the Driver has been authorised to so park by the Council	Motor cars Invalid carriages Motor cycles	All Days	All Hours	3 hours with no return within 2 hours	All Days (0900 - 1600) Up to 30 minutes - £0.60 Up to 1 hour - £1.30 1 to 2 hours - £2.50 2 to 3 hours - £3.40 (1600 - 0900) No charge	All Days (0900 - 1600) Up to 30 minutes - £0.60 Up to 1 hour - £1.30 1 to 2 hours - £2.50 2 to 3 hours - £3.40 (1600 - 0900) No charge	Not Applicable
River Street, Mevagissey	Where provided, wholly within a Parking Space or as directed by an authorised officer of the Council. No Vehicle may park on any restrictions or where any such area has been marked as reserved unless the Driver has been authorised to so park by the Council	Motor cars Invalid Carriages Motor cycles	All Days	All Hours	3 hours with no return within 3 hours	All Days (0900 - 1600) Up to 30 minutes - £0.60 Up to 1 hour - £1.30 1 to 2 hours - £2.50 2 to 3 hours - £3.40 (1600 - 0900) No charge	All Days (0900 - 1600) Up to 30 minutes - £0.60 Up to 1 hour - £1.30 1 to 2 hours - £2.50 2 to 3 hours - £3.40 (1600 - 0900) No charge	Not Applicable
Housemans, Minions	Where provided, wholly within a Parking Space or as directed by an authorised officer of the Council. No Vehicle may park on any restrictions or where any such area has been marked as reserved unless the Driver has been authorised to so park by the Council	Motor cars Invalid carriages Motor cycles	All Days	All Hours	24 Hours	All Days (All Hours) No Charge	All Days (All Hours) No Charge	Not Applicable

NAME OF PARKING PLACE	POSITION IN WHICH A VEHICLE MAY WAIT	PERMITTED CLASS OF VEHICLE	NORMAL DAYS OF OPERATION	NORMAL HOURS OF OPERATION	MAXIMUM PERIOD OF WAITING	SUMMER SCALE OF CHARGES (Inclusive of VAT) 1 APRIL - 31 OCTOBER (Unless Specified)	WINTER SCALE OF CHARGES (Inclusive of VAT) 1 NOVEMBER - 31 MARCH (Unless Specified)	SEASON TICKETS, MULTI-PURCHASE SESSIONS & PERMIT CHARGES (Inclusive of VAT)
Hurlers, Minions	Where provided, wholly within a Parking Space or as directed by an authorised officer of the Council. No Vehicle may park on any restrictions or where any such area has been marked as reserved unless the Driver has been authorised to so park by the Council	Motor cars Invalid carriages Motor cycles	All Days	All Hours	24 Hours	All Days (All Hours) No Charge	All Days (All Hours) No Charge	Not Applicable
Stanbury Mouth, Morwenstow	Where provided, wholly within a Parking Space or as directed by an authorised officer of the Council. No Vehicle may park on any restrictions or where any such area has been marked as reserved unless the Driver has been authorised to so park by the Council	Motor cars Invalid carriages Motor cycles	All Days	All Hours	24 Hours	All Days (All Hours) No Charge	All Days (All Hours) No Charge	Not Applicable
Duck Street, Mousehole	Where provided, wholly within a Parking Space or as directed by an authorised officer of the Council. No Vehicle may park on any restrictions or where any such area has been marked as reserved unless the Driver has been authorised to so park by the Council	Motor cars	All Days	All Hours	Unrestricted during the period of a valid parking permit	Not Applicable	Not Applicable	Reserved Permits 1 registration number - £795.80 2 registration numbers - £895.36 5 registration numbers - £947.47
Duke Street, Newlyn	Where provided, wholly within a Parking Space or as directed by an authorised officer of the Council. No Vehicle may park on any restrictions or where any such area has been marked as reserved unless the Driver has been authorised to so park by the Council	Motor cars Invalid Carriages Motor cycles	All Days		3 hours with no return within 3 hours	All Days (0900 - 1600) Up to 30 minutes - £0.60 Up to 1 hour - £1.30 1 to 2 hours - £2.50 2 to 3 hours - £3.40 (1600 - 0900) No charge	All Days (0900 - 1600) Up to 30 minutes - £0.60 Up to 1 hour - £1.30 1 to 2 hours - £2.50 2 to 3 hours - £3.40 (1600 - 0900) No charge	Not Applicable
Gwithiel Gwavas, Newlyn	Where provided, wholly within a Parking Space or as directed by an authorised officer of the Council. No Vehicle may park on any restrictions or where any such area has been marked as reserved unless the Driver has been authorised to so park by the Council	Motor cars	All Days	All Hours	Unrestricted during the period of a valid parking permit	Not Applicable	Not Applicable	Reserved Permits 1 registration number - £677.97 2 registration numbers - £762.71 5 registration numbers - £807.11
Lower Green Street, Newlyn	Where provided, wholly within a Parking Space or as directed by an authorised officer of the Council. No Vehicle may park on any restrictions or where any such area has been marked as reserved unless the Driver has been authorised to so park by the Council	Motor cars	All Days	All Hours	Unrestricted during the period of a valid parking permit	Not Applicable	Not Applicable	Reserved Permits 1 registration number - £677.97 2 registration numbers - £762.71 5 registration numbers - £807.11

NAME OF PARKING PLACE	POSITION IN WHICH A VEHICLE MAY WAIT	PERMITTED CLASS OF VEHICLE	NORMAL DAYS OF OPERATION	NORMAL HOURS OF OPERATION	MAXIMUM PERIOD OF WAITING	SUMMER SCALE OF CHARGES (Inclusive of VAT) 1 APRIL - 31 OCTOBER (Unless Specified)	WINTER SCALE OF CHARGES (Inclusive of VAT) 1 NOVEMBER - 31 MARCH (Unless Specified)	SEASON TICKETS, MULTI-PURCHASE SESSIONS & PERMIT CHARGES (Inclusive of VAT)
St Peters Hill, Newlyn	Where provided, wholly within a Parking Space or as directed by an authorised officer of the Council. No Vehicle may park on any restrictions or where any such area has been marked as reserved unless the Driver has been authorised to so park by the Council	Motor cars Invalid carriages Motor cycles	All Days	All Hours	Unrestricted during the period of a valid parking ticket or permit	All Days (0900 - 1600) Up to 1 hour - £1.30 1 to 2 hours - £2.50 3 to 4 hours - £5.50 24 hours - £7.00 Weekly - £17.40 (1600 - 0900) No charge	All Days (0900 - 1600) Up to 1 hour - £1.30 1 to 2 hours - £2.50 3 to 4 hours - £5.50 24 hours - £7.00 Weekly - £17.40 (1600 - 0900) No charge	Season Tickets £65.85 - 1 Month £311.93 - 3 Months £353.52 - 6 Months £665.45 - Annual Resident Season Tickets £176.76 - 6 Months £332.72 - Annual Multi-purchase Sessions £2.31 per day Minimum purchase £35.00 Reserved Permits Residential 1 registration number - £795.88 2 registration numbers - £895.36 5 registration numbers - £947.47 Business 1 registration number - £861.86 2 registration numbers - £691.91 5 registration numbers - £969.57 No registration numbers - £1450.22 Rover Ticket Accepted
Albany Road, Newquay	Where provided, wholly within a Parking Space or as directed by an authorised officer of the Council. No Vehicle may park on any restrictions or where any such area has been marked as reserved unless the Driver has been authorised to so park by the Council	Motor cars Invalid carriages Motor cycles	All Days	All Hours	Unrestricted during the period of a valid parking ticket or permit	All Days (0900 - 1600) Up to 1 hour - £1.30 1 to 2 hours - £2.50 3 to 4 hours - £5.50 24 hours - £7.00 Weekly - £17.40 (1600 - 0900) No charge	All Days (0900 - 1600) Up to 1 hour -£1.00 1 to 2 hours -£1.80 3 to 4 hours -£3.00 24 hours - £4.20 Weekly - £10.20 (1600 - 0900) No charge	Season Tickets £65.85 - 1 Month £311.93 - 3 Months £353.52 - 6 Months £665.45 - Annual Resident Season Tickets £176.76 - 6 Months £332.72 - Annual Multi-purchase Sessions 1st April-31st October (Summer) £2.31 per day Minimum purchase £35.00 1st November-31st March (Winter) £2.02 per day Minimum purchase £35.00 Rover Ticket Accepted
Beach Road, Newquay	Where provided, wholly within a Parking Space or as directed by an authorised officer of the Council. No Vehicle may park on any restrictions or where any such area has been marked as reserved unless the Driver has been authorised to so park by the Council	Motor cars Motor cycles	All Days	All Hours	Unrestricted during the period of a valid parking permit	Not Applicable	Not Applicable	Reserved Permits 1 registration number - £752.06 2 registration numbers - £846.08 5 registration numbers - £940.08 No registration numbers - £1108.98

NAME OF PARKING PLACE	POSITION IN WHICH A VEHICLE MAY WAIT	PERMITTED CLASS OF VEHICLE	NORMAL DAYS OF OPERATION	NORMAL HOURS OF OPERATION	MAXIMUM PERIOD OF WAITING	SUMMER SCALE OF CHARGES (Inclusive of VAT) 1 APRIL - 31 OCTOBER (Unless Specified)	WINTER SCALE OF CHARGES (Inclusive of VAT) 1 NOVEMBER - 31 MARCH (Unless Specified)	SEASON TICKETS, MULTI-PURCHASE SESSIONS & PERMIT CHARGES (Inclusive of VAT)
Belmont, Newquay	Where provided, wholly within a Parking Space or as directed by an authorised officer of the Council. No Vehicle may park on any restrictions or where any such area has been marked as reserved unless the Driver has been authorised to so park by the Council	Motor cars Invalid carriages Motor cycles Motor homes/Campers - Prohibited between 2300 - 0800	All Days	All Hours	Unrestricted during the period of a valid parking ticket or permit	All Days (0900 - 1600) Up to 1 hour - £1.30 1 to 2 hours - £2.50 3 to 4 hours - £5.50 24 hours - £7.00 Weekly - £17.40 (1600 - 0900) No charge	All Days (0900 - 1600) Up to 1 hour -£1.00 1 to 2 hours -£1.80 3 to 4 hours -£3.00 24 hours - £4.20 Weekly - £10.20 (1600 - 0900) No charge	Season Tickets £65.85 - 1 Month £311.93 - 3 Months £353.52 - 6 Months £665.45 - Annual Resident Season Tickets £176.76 - 6 Months £332.72 - Annual Multi-purchase Sessions 1st April-31st October (Summer) £2.31 per day Minimum purchase £35.00 1st November-31st March (Winter) £2.02 per day Minimum purchase £35.00 Rover Ticket Accepted
Dane Road, Newquay	Where provided, wholly within a Parking Space or as directed by an authorised officer of the Council. No Vehicle may park on any restrictions or where any such area has been marked as reserved unless the Driver has been authorised to so park by the Council	Motor cars Invalid carriages Motor cycles	All Days	All Hours	Unrestricted during the period of a valid parking ticket or permit	All Days (0900 - 1600) Up to 1 hour - £1.30 1 to 2 hours - £2.50 3 to 4 hours - £5.50 24 hours - £7.00 Weekly - £17.40 (1600 - 0900) No charge	All Days (0900 - 1600) Up to 1 hour -£1.00 1 to 2 hours -£1.80 3 to 4 hours -£3.00 24 hours - £4.20 Weekly - £10.20 (1600 - 0900) No charge	Season Tickets £65.85 - 1 Month £311.93 - 3 Months £353.52 - 6 Months £665.45 - Annual Resident Season Tickets £176.76 - 6 Months £332.72 - Annual Multi-purchase Sessions 1st April-31st October (Summer) £2.31 per day Minimum purchase £35.00 1st November-31st March (Winter) £2.02 per day Minimum purchase £35.00 Rover Ticket Accepted
Fore Street, Newquay	Where provided, wholly within a Parking Space or as directed by an authorised officer of the Council. No Vehicle may park on any restrictions or where any such area has been marked as reserved unless the Driver has been authorised to so park by the Council	Motor cars Invalid carriages Motor cycles	All Days	All Hours	2 hours with no return within 2 hours	All Days (0900 - 1800) Up to 30 minutes - £1.60 Up to 1 hour - £2.50 1 to 2 hours - £5.10 (1800 - 0000) Session - £2.30 (0000 - 0900) No Charge	All Days (0900 - 1800) Up to 30 minutes - £1.60 Up to 1 hour - £2.50 1 to 2 hours - £5.10 (1800 - 0000) Session - £2.30 (0000 - 0900) No Charge	Not Applicable
Harbour, Newquay	Where provided, wholly within a Parking Space or as directed by an authorised officer of the Council. No Vehicle may park on any restrictions or where any such area has been marked as reserved unless the Driver has been authorised to so park by the Council	Motor cars Invalid carriages Motor cycles Motor homes/Campers - Prohibited between 2300 - 0800	All Days	All Hours	Unrestricted during the period of a valid parking ticket or permit	All Days (0900 - 1800) Up to 1 Hour £2.40 1 to 2 hours£4.90 2 to 3 hours£6.20 3 to 4 hours£7.20 24 hours£11.10 (1800 - 0000) Session - £2.20 (0000 - 0900) No charge	All Days (0900 - 1600) Up to 1 hour£1.20 1 to 2 hours£2.20 2 to 3 hours£3.40 3 to 4 hours£5.30 24 hours£6.70 (1600 - 0900) No charge	Not Applicable

NAME OF PARKING PLACE	POSITION IN WHICH A VEHICLE MAY WAIT	PERMITTED CLASS OF VEHICLE	NORMAL DAYS OF OPERATION	NORMAL HOURS OF OPERATION	MAXIMUM PERIOD OF WAITING	SUMMER SCALE OF CHARGES (Inclusive of VAT) 1 APRIL - 31 OCTOBER (Unless Specified)	WINTER SCALE OF CHARGES (Inclusive of VAT) 1 NOVEMBER - 31 MARCH (Unless Specified)	SEASON TICKETS, MULTI-PURCHASE SESSIONS & PERMIT CHARGES (Inclusive of VAT)
Mount Wise, Newquay	Where provided, wholly within a Parking Space or as directed by an authorised officer of the Council. No Vehicle may park on any restrictions or where any such area has been marked as reserved unless the Driver has been authorised to so park by the Council	Motor cars Invalid carriages Motor cycles Motor homes/Campers - Prohibited between 2300 - 0800	All Days	All Hours	Unrestricted during the period of a valid parking ticket or permit	All Days (0900 - 1800) Up to 1 hour - £2.50 1 to 2 hours - £5.10 3 to 4 hours - £7.50 24 hours - £11.50 Weekly - £29.00 (1800 - 0000) Session - £2.30 (0000 - 0900) No Charge	All Days (0900 - 1600) Up to 1 hour - £1.30 1 to 2 hours - £2.50 3 to 4 hours - £5.50 24 hours - £7.00 Weekly - £17.40 (1600 - 0900) No charge	Multi-purchase Sessions 1st April-31st October (Summer) £2.89 per day Minimum purchase £35.00 1st November-31st March (Winter) £2.31 per day Minimum purchase £35.00
Towan Headland, Newquay	Where provided, wholly within a Parking Space or as directed by an authorised officer of the Council. No Vehicle may park on any restrictions or where any such area has been marked as reserved unless the Driver has been authorised to so park by the Council	Motor cars Invalid Carriages Motor cycles Motor homes/Campers - Prohibited between 2300 - 0800	All Days	All Hours	Unrestricted during the period of a valid parking ticket or permit	All Days (0900 - 1800) Up to 1 hour - £2.50 1 to 2 hours - £5.10 3 to 4 hours - £7.50 24 hours - £11.50 Weekly - £29.00 (1800 - 0000) Session - £2.30 (0000 - 0900) No Charge	All Days (All Hours) No Charge	Season Tickets £109.76 - 1 Month £311.93 - 3 Months £698.96 - 7 Months Resident Season Tickets £349.47 - 7 Months Multi-purchase Sessions 1st April-31st October (Summer) £2.89 per day Minimum purchase £35.00 Rover Ticket Accepted
Porth Beach, Newquay	Where provided, wholly within a Parking Space or as directed by an authorised officer of the Council. No Vehicle may park on any restrictions or where any such area has been marked as reserved unless the Driver has been authorised to so park by the Council	Motor cars Invalid Carriages Motor cycles	All Days	All Hours	Unrestricted during the period of a valid parking ticket or permit	All Days (0900 - 1800) Up to 1 hour - £2.50 1 to 2 hours - £5.10 3 to 4 hours - £7.50 24 hours - £11.50 Weekly - £29.00 (1800 - 0000) Session - £2.30 (0000 - 0900) No Charge	All Days (All Hours) No Charge	Multi-purchase Sessions 1st April-31st October (Summer) £2.89 per day Minimum purchase £35.00
St Georges Road, Newquay	Where provided, wholly within a Parking Space or as directed by an authorised officer of the Council. No Vehicle may park on any restrictions or where any such area has been marked as reserved unless the Driver has been authorised to so park by the Council	Motor cars Invalid Carriages Motor cycles	All Days	All Hours	Unrestricted during the period of a valid parking ticket or permit	All Days (0900 - 1800) Up to 1 hour - £2.50 1 to 2 hours - £5.10 3 to 4 hours - £7.50 24 hours - £11.50 Weekly - £29.00 (1800 - 0000) Session - £2.30 (0000 - 0900) No Charge	All Days (0900 - 1600) Up to 1 hour - £1.30 1 to 2 hours - £2.50 3 to 4 hours - £5.50 24 hours - £7.00 Weekly - £17.40 (1600 - 0900) No charge	Multi-purchase Sessions 1st April-31st October (Summer) £2.89 per day Minimum purchase £35.00 1st November-31st March (Winter) £2.31 per day Minimum purchase £35.00

NAME OF PARKING PLACE	POSITION IN WHICH A VEHICLE MAY WAIT	PERMITTED CLASS OF VEHICLE	NORMAL DAYS OF OPERATION	NORMAL HOURS OF OPERATION	MAXIMUM PERIOD OF WAITING	SUMMER SCALE OF CHARGES (Inclusive of VAT) 1 APRIL - 31 OCTOBER (Unless Specified)	WINTER SCALE OF CHARGES (Inclusive of VAT) 1 NOVEMBER - 31 MARCH (Unless Specified)	SEASON TICKETS, MULTI-PURCHASE SESSIONS & PERMIT CHARGES (Inclusive of VAT)
The Manor, Newquay	Where provided, wholly within a Parking Space or as directed by an authorised officer of the Council. No Vehicle may park on any restrictions or where any such area has been marked as reserved unless the Driver has been authorised to so park by the Council	Motor cars Invalid Carriages Motor cycles	All Days	All Hours	Unrestricted during the period of a valid parking ticket or permit	All Days (0900 - 1800) Up to 1 hour - £2.50 1 to 2 hours - £5.10 3 to 4 hours - £7.50 24 hours - £11.50 Weekly - £29.00 (1800 - 0000) Session - £2.30 (0000 - 0900) No Charge	All Days (0900 - 1600) Up to 1 hour - £1.30 1 to 2 hours - £2.50 3 to 4 hours - £5.50 24 hours - £7.00 Weekly - £17.40 (1600 - 0900) No charge	Multi-purchase Sessions 1st April-31st October (Summer) £2.89 per day Minimum purchase £35.00 1st November-31st March (Winter) £2.31 per day Minimum purchase £35.00
Tolcarne Road, Newquay	Where provided, wholly within a Parking Space or as directed by an authorised officer of the Council. No Vehicle may park on any restrictions or where any such area has been marked as reserved unless the Driver has been authorised to so park by the Council	Motor cars Invalid Carriages Motor cycles Coaches	All Days	All Hours	Unrestricted during the period of a valid parking ticket or permit	All Days (0900 - 1600) Up to 1 hour - £1.30 1 to 2 hours - £2.50 3 to 4 hours - £5.50 24 hours - £7.00 Weekly - £17.40 Coaches & Commercial Vehicles Per hour - £2.10 24 hours - £13.30 (1600 - 0900) No charge	All Days (All Hours) No Charge	Season Tickets £65.85 - 1 Month £311.93 - 3 Months £419.37 - 7 Months Resident Season Tickets £209.69 - 7 Months Multi-purchase Sessions 1st April-31st October (Summer) £2.31 per day Minimum purchase £35.00 Rover Ticket Accepted Coach Rover Accepted
Tregunnel, Newquay	Where provided, wholly within a Parking Space or as directed by an authorised officer of the Council. No Vehicle may park on any restrictions or where any such area has been marked as reserved unless the Driver has been authorised to so park by the Council	Motor cars Invalid Carriages Motor cycles Commercial Vehicles Coaches Motor homes/Campers - Prohibited between 2300 - 0800	All Days	All Hours	Unrestricted during the period of a valid parking ticket or permit	All Days (0900 - 1600) Up to 1 hour - £1.30 1 to 2 hours - £2.50 3 to 4 hours - £5.50 24 hours - £7.00 Weekly - £17.40 Commercial Vehicles Per hour - £2.10 24 hours - £13.30 (1600 - 0900) No charge	All Days (0900 - 1600) Up to 1 hour -£1.00 1 to 2 hours -£1.80 3 to 4 hours -£3.00 24 hours - £4.20 Weekly - £10.20 Commercial Vehicles Per hour - £2.10 24 hours - £13.30 (1600 - 0900) No charge	Season Tickets £65.85 - 1 Month £311.93 - 3 Months £353.52 - 6 Months £665.45 - Annual Resident Season Tickets £176.76 - 6 Months £332.72 - Annual Multi-purchase Sessions 1st April-31st October (Summer) £2.31 per day Minimum purchase £35.00 1st November-31st March (Winter) £2.02 per day Minimum purchase £35.00 Rover Ticket Accepted

NAME OF PARKING PLACE	POSITION IN WHICH A VEHICLE MAY WAIT	PERMITTED CLASS OF VEHICLE	NORMAL DAYS OF OPERATION	NORMAL HOURS OF OPERATION	MAXIMUM PERIOD OF WAITING	SUMMER SCALE OF CHARGES (Inclusive of VAT) 1 APRIL - 31 OCTOBER (Unless Specified)	WINTER SCALE OF CHARGES (Inclusive of VAT) 1 NOVEMBER - 31 MARCH (Unless Specified)	SEASON TICKETS, MULTI-PURCHASE SESSIONS & PERMIT CHARGES (Inclusive of VAT)
Trenance, Newquay	Where provided, wholly within a Parking Space or as directed by an authorised officer of the Council. No Vehicle may park on any restrictions or where any such area has been marked as reserved unless the Driver has been authorised to so park by the Council	Motor cars Invalid Carriages Motor cycles Coaches Motor homes/Campers - Prohibited between 2300 - 0800	All Days	All Hours	1 April - 31 October Unrestricted during the period of a valid parking ticket or permit 1 November - 31 March 24 hours	All Days (0900 - 1600) Up to 1 hour - £1.30 1 to 2 hours - £2.50 3 to 4 hours - £5.50 24 hours - £7.00 Weekly - £17.40 Coaches & Commercial Vehicles Per hour - £2.10 24 hours - £13.30 (1600 - 0900) No charge	Not Applicable	Season Tickets £65.85 - 1 Month £311.93 - 3 Months £419.37 - 7 Months Resident Season Tickets £209.69 - 7 Months Summer Multi-purchase Sessions 1st April-31st October £2.31 per day Minimum purchase £35.00 Rover Ticket Accepted Coach Rover Accepted
Watergate Bay, Newquay	Where provided, wholly within a Parking Space or as directed by an authorised officer of the Council. No Vehicle may park on any restrictions or where any such area has been marked as reserved unless the Driver has been authorised to so park by the Council	Motor cars Invalid Carriages Motor cycles Self Contained Motorhomes Motor homes/Campers - Prohibited between 2300 - 0800 (Except Self Contained Motorhomes)	All Days	All Hours	Unrestricted during the period of a valid parking ticket or permit	All Days (0900 - 1800) Up to 1 hour - £2.50 1 to 2 hours - £5.10 3 to 4 hours - £7.50 24 hours - £11.50 Weekly - £29.00 (1800 - 0000) Session - £2.30 (0000 - 0900) No Charge Self Contained Motorhomes (1800-0900) Session- £18.00	All Days (0900 - 1600) Up to 1 hour -£1.00 1 to 2 hours -£1.80 3 to 4 hours -£3.00 24 hours - £4.20 Weekly - £10.20 (1600 - 0900) No charge Self Contained Motorhomes (1800-0900) Session- £12.00	Season Tickets £109.76 - 1 Month £311.93 - 3 Months £589.20 - 6 Months £1109.08 - Annual Resident Season Tickets £300.38 - 6 Months £554.54 - Annual Multi-purchase Sessions 1st April-31st October (Summer) £2.89 per day Minimum purchase £35.00 1st November-31st March (Winter) £2.02 per day Minimum purchase £35.00 Rover Ticket Accepted
Link Road, Padstow	Where provided, wholly within a Parking Space or as directed by an authorised officer of the Council. No Vehicle may park on any restrictions or where any such area has been marked as reserved unless the Driver has been authorised to so park by the Council	Motor cars Invalid carriages Motor cycles Coaches Self Contained Motorhomes Motor homes/Campers - Prohibited between 2300 - 0800 (Except for self contained motorhomes)	All Days	All Hours	Unrestricted during the period of a valid parking ticket or permit	All Days (0900 - 1800) Up to 1 hour - £2.50 1 to 2 hours - £5.10 3 to 4 hours - £7.50 24 hours - £11.50 Weekly - £29.00 (1800 - 0000) Session - £2.30 Coaches (0900 - 0000) Per hour - £2.10 24 hours - £13.30 (0000 - 0900) No Charge Self Contained Motorhomes (1800-0900) Session- £18.00	All Days (0900 - 1600) Up to 1 hour -£1.00 1 to 2 hours -£1.80 3 to 4 hours -£3.00 24 hours - £4.20 Weekly - £10.20 Coaches & Commercial Vehicles Per hour - £2.10 24 hours - £13.30 (1600 - 0900) No charge Self Contained Motorhomes (1800-0900) Session- £12.00	Season Tickets £109.76 - 1 Month £311.93 - 3 Months £589.20 - 6 Months £1109.08 - Annual Resident Season Tickets £300.38 - 6 Months £554.54 - Annual Multi-purchase Sessions 1st April-31st October (Summer) £2.89 per day Minimum purchase £35.00 1st November-31st March (Winter) £2.02 per day Minimum purchase £35.00 Rover Ticket Accepted Coach Rover Accepted

NAME OF PARKING PLACE	POSITION IN WHICH A VEHICLE MAY WAIT	PERMITTED CLASS OF VEHICLE	NORMAL DAYS OF OPERATION	NORMAL HOURS OF OPERATION	MAXIMUM PERIOD OF WAITING	SUMMER SCALE OF CHARGES (Inclusive of VAT) 1 APRIL - 31 OCTOBER (Unless Specified)	WINTER SCALE OF CHARGES (Inclusive of VAT) 1 NOVEMBER - 31 MARCH (Unless Specified)	SEASON TICKETS, MULTI-PURCHASE SESSIONS & PERMIT CHARGES (Inclusive of VAT)
Hamley's Corner, Par	Where provided, wholly within a Parking Space or as directed by an authorised officer of the Council. No Vehicle may park on any restrictions or where any such area has been marked as reserved unless the Driver has been authorised to so park by the Council	Motor cars Invalid carriages Motor cycles	All Days	All Hours	All Hours	All Days (0900 - 1600) Up to 30 minutes- Free Session- £2.00 (1600 - 0900) No Charge	All Days (0900 - 1600) Up to 30 minutes- Free Session- £2.00 (1600 - 0900) No Charge	Season Tickets £150.00- Annual
Par Beach, Par	Where provided, wholly within a Parking Space or as directed by an authorised officer of the Council. No Vehicle may park on any restrictions or where any such area has been marked as reserved unless the Driver has been authorised to so park by the Council	Motor cars Invalid carriages Motor cycles Motor homes/Campers - Prohibited between 2300 - 0800 Coaches (Winter Only)	All Days	All Hours	Unrestricted during the period of a valid parking ticket or permit	All Days (0900 - 1600) Up to 1 hour -£1.00 1 to 2 hours -£1.80 3 to 4 hours -£3.00 24 hours - £4.20 Weekly - £10.20 (1600 - 0900) No charge	All Days (0900 - 1600) Session- £2.00 (1600 - 0900) No charge	Season Tickets £150.00- 12 Months Rover Ticket Accepted
St Andrews Pond, Par	Where provided, wholly within a Parking Space or as directed by an authorised officer of the Council. No Vehicle may park on any restrictions or where any such area has been marked as reserved unless the Driver has been authorised to so park by the Council	Motor cars Invalid carriages Motor cycles	All Days	All Hours	Unrestricted during the period of a valid parking ticket or permit	All Days (0900 - 1600) Up to 30 minutes- free Session- £2.00 (1600 - 0900) No Charge	All Days (0900 - 1600) Up to 30 minutes- free Session- £2.00 (1600 - 0900) No Charge	Season Tickets £150.00- Annual
Commercial Road, Penryn	Where provided, wholly within a Parking Space or as directed by an authorised officer of the Council. No Vehicle may park on any restrictions or where any such area has been marked as reserved unless the Driver has been authorised to so park by the Council	Motor cars Invalid carriages Motor cycles	All Days	All Hours	Unrestricted during the period of a valid parking ticket or permit	All Days (0900 - 1600) Up to 1 hour - £1.30 1 to 2 hours - £2.50 3 to 4 hours - £5.50 24 hours - £7.00 Weekly - £17.40 (1600 - 0900) No charge	All Days (0900 - 1600) Up to 1 hour - £1.30 1 to 2 hours - £2.50 3 to 4 hours - £5.50 24 hours - £7.00 Weekly - £17.40 (1600 - 0900) No charge	Season Tickets £65.85 - 1 Month £311.93 - 3 Months £353.52 - 6 Months £665.45 - Annual Resident Season Tickets £176.76 - 6 Months £332.72 - Annual Multi-purchase Sessions £2.31 per day Minimum purchase £35.00 Rover Ticket Accepted
Exchequer Quay, Penryn	Where provided, wholly within a Parking Space or as directed by an authorised officer of the Council. No Vehicle may park on any restrictions or where any such area has been marked as reserved unless the Driver has been authorised to so park by the Council	Motor cars Invalid Carriages Motor cycles	All Days	All Hours	3 hours with no return within 3 hours	All Days (0900 - 1600) Up to 30 minutes - £0.60 Up to 1 hour - £1.20 1 to 2 hours - £2.20 2 to 3 hours - £3.40 (1600 - 0900) No charge	All Days (0900 - 1600) Up to 30 minutes - £0.60 Up to 1 hour - £1.20 1 to 2 hours - £2.20 2 to 3 hours - £3.40 (1600 - 0900) No charge	Not Applicable

NAME OF PARKING PLACE	POSITION IN WHICH A VEHICLE MAY WAIT	PERMITTED CLASS OF VEHICLE	NORMAL DAYS OF OPERATION	NORMAL HOURS OF OPERATION	MAXIMUM PERIOD OF WAITING	SUMMER SCALE OF CHARGES (Inclusive of VAT) 1 APRIL - 31 OCTOBER (Unless Specified)	WINTER SCALE OF CHARGES (Inclusive of VAT) 1 NOVEMBER - 31 MARCH (Unless Specified)	SEASON TICKETS, MULTI-PURCHASE SESSIONS & PERMIT CHARGES (Inclusive of VAT)
Permarin, Penryn	Where provided, wholly within a Parking Space or as directed by an authorised officer of the Council. No Vehicle may park on any restrictions or where any such area has been marked as reserved unless the Driver has been authorised to so park by the Council	Motor cars Invalid Carriages Motor cycles	All Days	All Hours	Unrestricted during the period of a valid parking permit	All Days (0900 - 1600) Up to 1 hour - £1.30 1 to 2 hours - £2.50 3 to 4 hours - £5.50 24 hours - £7.00 Weekly - £17.40 (1600 - 0900) No charge	All Days (0900 - 1600) Up to 1 hour - £1.30 1 to 2 hours - £2.50 3 to 4 hours - £5.50 24 hours - £7.00 Weekly - £17.40 (1600 - 0900) No charge	Season Tickets £65.85 - 1 Month £311.93 - 3 Months £353.52 - 6 Months £665.45 - Annual Resident Season Tickets £176.76 - 6 Months £332.72 - Annual Multi-purchase Sessions £2.31 per day Minimum purchase £35.00 Rover Ticket Accepted
Quay Hill, Penryn	Where provided, wholly within a Parking Space or as directed by an authorised officer of the Council. No Vehicle may park on any restrictions or where any such area has been marked as reserved unless the Driver has been authorised to so park by the Council	Motor cars Motor cycles	All Days	All Hours	Unrestricted during the period of a valid parking permit			Reserved Permits 1 registration number - £968.75 2 registration numbers - £1037.94 5 registration numbers - £1153.27 No registration numbers - £1450.22
Saracen, Penryn	Where provided, wholly within a Parking Space or as directed by an authorised officer of the Council. No Vehicle may park on any restrictions or where any such area has been marked as reserved unless the Driver has been authorised to so park by the Council	Motor cars Invalid Carriages Motor cycles	All Days	All Hours	3 hours with no return within 3 hours	All Days (0900 - 1600) Up to 30 minutes - £0.60 Up to 1 hour - £1.30 1 to 2 hours - £2.50 2 to 3 hours - £3.40 (1600 - 0900) No charge	All Days (0900 - 1600) Up to 30 minutes - £0.60 Up to 1 hour - £1.30 1 to 2 hours - £2.50 2 to 3 hours - £3.40 (1600 - 0900) No charge	Not Applicable
Pensilva	Where provided, wholly within a Parking Space or as directed by an authorised officer of the Council. No Vehicle may park on any restrictions or where any such area has been marked as reserved unless the Driver has been authorised to so park by the Council	Motor cars Invalid carriages Motor cycles	All Days	All Hours	Unrestricted during the period of a valid parking permit	All Days (0900 - 1600) Session- £2.00 (1600 - 0900) No Charge	All Days (0900 - 1600) Session- £2.00 (1600 - 0900) No Charge	Season Tickets £150.00- Annual
Causewayhead, Penzance	Where provided, wholly within a Parking Space or as directed by an authorised officer of the Council. No Vehicle may park on any restrictions or where any such area has been marked as reserved unless the Driver has been authorised to so park by the Council	Motor cars Invalid Carriages Motor cycles	All Days	All Hours	3 hours with no return within 3 hours	All Days (0900 - 1800) Up to 30 minutes - £1.60 Up to 1 hour - £2.50 1 to 2 hours - £5.10 2 to 3 hours - £6.20 (1800 - 0000) Session - £2.30 (0000 - 0900) No Charge	All Days (0900 - 1600) Up to 30 minutes - £0.60 Up to 1 hour - £1.30 1 to 2 hours - £2.50 2 to 3 hours - £3.40 (1600 - 0900) No charge	Not Applicable
Clarence Street, Penzance	Where provided, wholly within a Parking Space or as directed by an authorised officer of the Council. No Vehicle may park on any restrictions or where any such area has been marked as reserved unless the Driver has been authorised to so park by the Council	Motor cars Invalid Carriages Motor cycles	All Days	All Hours	3 hours with no return within 3 hours	All Days (0900 - 1800) Up to 30 minutes - £1.60 Up to 1 hour - £2.50 1 to 2 hours - £5.10 2 to 3 hours - £6.20 (1800 - 0000) Session - £2.30 (0000 - 0900) No Charge	All Days (0900 - 1600) Up to 30 minutes - £0.60 Up to 1 hour - £1.30 1 to 2 hours - £2.50 2 to 3 hours - £3.40 (1600 - 0900) No charge	Not Applicable

NAME OF PARKING PLACE	POSITION IN WHICH A VEHICLE MAY WAIT	PERMITTED CLASS OF VEHICLE	NORMAL DAYS OF OPERATION	NORMAL HOURS OF OPERATION	MAXIMUM PERIOD OF WAITING	SUMMER SCALE OF CHARGES (Inclusive of VAT) 1 APRIL - 31 OCTOBER (Unless Specified)	WINTER SCALE OF CHARGES (Inclusive of VAT) 1 NOVEMBER - 31 MARCH (Unless Specified)	SEASON TICKETS, MULTI-PURCHASE SESSIONS & PERMIT CHARGES (Inclusive of VAT)
Greenmarket, Penzance	Where provided, wholly within a Parking Space or as directed by an authorised officer of the Council. No Vehicle may park on any restrictions or where any such area has been marked as reserved unless the Driver has been authorised to so park by the Council	Motor cars Invalid Carriages Motor cycles	All Days	All Hours	3 hours with no return within 3 hours	All Days (0900 - 1800) Up to 30 minutes - £1.60 Up to 1 hour - £2.50 1 to 2 hours - £5.10 2 to 3 hours - £6.20 (1800 - 0000) Session - £2.30 (0000 - 0900) No Charge	All Days (0900 - 1600) Up to 30 minutes - £0.60 Up to 1 hour - £1.30 1 to 2 hours - £2.50 2 to 3 hours - £3.40 (1600 - 0900) No charge	Not Applicable
Harbour, Penzance	Where provided, wholly within a Parking Space or as directed by an authorised officer of the Council. No Vehicle may park on any restrictions or where any such area has been marked as reserved unless the Driver has been authorised to so park by the Council	Motor cars Invalid Carriages Motor cycles Commercial Vehicles (Night only) Coaches (Night only) Motor homes/Campers - Prohibited between 2300 - 0800	All Days	All Hours	Unrestricted during the period of a valid parking ticket or permit	All Days (0900 - 1800) Up to 1 hour - £2.50 1 to 2 hours - £5.10 3 to 4 hours - £7.50 24 hours - £11.50 Weekly - £29.00 (1800 - 0000) Session - £2.30 (0000 - 0900) No Charge	All Days (0900 - 1600) Up to 1 hour - £1.30 1 to 2 hours - £2.50 3 to 4 hours - £5.50 24 hours - £7.00 Weekly - £17.40 (1600 - 0900) No charge	Season Tickets £109.76 - 1 Month £311.93 - 3 Months £589.20 - 6 Months £1109.08 - Annual Resident Season Tickets £300.38 - 6 Months £554.54 - Annual Multi-purchase Sessions 1st April-31st October (Summer) £2.89 per day Minimum purchase £35.00 1st November-31st March (Winter) £2.31 per day Minimum purchase £35.00 Rover Ticket Accepted
Jennings Street, Penzance	Where provided, wholly within a Parking Space or as directed by an authorised officer of the Council. No Vehicle may park on any restrictions or where any such area has been marked as reserved unless the Driver has been authorised to so park by the Council	Motor cars	All Days	All Hours	Unrestricted during the period of a valid parking permit	Not Applicable	Not Applicable	Reserved Permits 1 registration number - £572.10 2 registration numbers - £643.63 5 registration numbers - £681.08 No registration numbers - £830.52
Long Rock	Where provided, wholly within a Parking Space or as directed by an authorised officer of the Council. No Vehicle may park on any restrictions or where any such area has been marked as reserved unless the Driver has been authorised to so park by the Council	Motor cars Invalid carriages Motor cycles Motor homes/Campers - Prohibited between 2300 - 0800	All Days	All Hours	Unrestricted during the period of a valid parking ticket or permit	All Days (0900 - 1600) Up to 1 hour - £1.30 1 to 2 hours - £2.50 3 to 4 hours - £5.50 24 hours - £7.00 Weekly - £17.40 (1600 - 0900) No charge	All Days (0900 - 1600) Up to 1 hour -£1.00 1 to 2 hours -£1.80 3 to 4 hours -£3.00 24 hours - £4.20 Weekly - £10.20 (1600 - 0900) No charge	Season Tickets £65.85 - 1 Month £311.93 - 3 Months £353.52 - 6 Months £665.45 - Annual Resident Season Tickets £176.76 - 6 Months £332.72 - Annual Multi-purchase Sessions 1st April-31st October (Summer) £2.31 per day Minimum purchase £35.00 1st November-31st March (Winter) £2.02 per day Minimum purchase £35.00 Rover Ticket Accepted
Park Corner, Penzance	Where provided, wholly within a Parking Space or as directed by an authorised officer of the Council. No Vehicle may park on any restrictions or where any such area has been marked as reserved unless the Driver has been authorised to so park by the Council	Motor cars	All Days	All Hours	Unrestricted during the period of a valid parking permit	Not Applicable	Not Applicable	Reserved Permits 1 registration number - £572.10 2 registration numbers - £643.63 5 registration numbers - £681.08 No registration numbers - £830.52

NAME OF PARKING PLACE	POSITION IN WHICH A VEHICLE MAY WAIT	PERMITTED CLASS OF VEHICLE	NORMAL DAYS OF OPERATION	NORMAL HOURS OF OPERATION	MAXIMUM PERIOD OF WAITING	SUMMER SCALE OF CHARGES (Inclusive of VAT) 1 APRIL - 31 OCTOBER (Unless Specified)	WINTER SCALE OF CHARGES (Inclusive of VAT) 1 NOVEMBER - 31 MARCH (Unless Specified)	SEASON TICKETS, MULTI-PURCHASE SESSIONS & PERMIT CHARGES (Inclusive of VAT)
Penalverne, Penzance	Where provided, wholly within a Parking Space or as directed by an authorised officer of the Council. No Vehicle may park on any restrictions or where any such area has been marked as reserved unless the Driver has been authorised to so park by the Council	Motor cars Invalid carriages Motor cycles		All Hours	3 hours with no return within 3 hours	All Days (0900 - 1800) Up to 30 minutes - £1.60 Up to 1 hour - £2.50 1 to 2 hours - £5.10 2 to 3 hours - £6.20 (1800 - 0000) Session - £2.30 (0000 - 0900) No Charge	All Days (0900 - 1600) Up to 30 minutes - £0.60 Up to 1 hour - £1.30 1 to 2 hours - £2.50 2 to 3 hours - £3.40 (1600 - 0900) No charge	Not Applicable
Penzance Maritime, Penzance	Where provided, wholly within a Parking Space or as directed by an authorised officer of the Council. No Vehicle may park on any restrictions or where any such area has been marked as reserved unless the Driver has been authorised to so park by the Council	Motor cars Invalid carriages Motor cycles	All Days	All Hours	Unrestricted during the period of a valid parking permit	All Days (0900 - 1600) Up to 30 minutes£0.60 Up to 1 hour£1.20 1 to 2 hours£2.70 2 to 3 hours£4.00 3 to 4 hours£5.30 24 hours£6.70 (1600 - 0000) Session - £2.20 (0000 - 0900) No charge	Car Park Closed	Not Applicable
Ponsadane, Penzance	Where provided, wholly within a Parking Space or as directed by an authorised officer of the Council. No Vehicle may park on any restrictions or where any such area has been marked as reserved unless the Driver has been authorised to so park by the Council	Motor cars Invalid carriages Motor cycles	All Days	All Hours	Unrestricted during the period of a valid parking permit	All Days (0900 - 1600) Up to 1 hour - £1.30 1 to 2 hours - £2.50 3 to 4 hours - £5.50 24 hours - £7.00 Weekly - £17.40 (1600 - 0900) No charge	All Days (0900 - 1600) Up to 1 hour - £1.30 1 to 2 hours - £2.50 3 to 4 hours - £5.50 24 hours - £7.00 Weekly - £17.40 (1600 - 0900) No charge	Season Tickets £65.85 - 1 Month £311.93 - 3 Months £353.52 - 6 Months £665.45 - Annual Resident Season Tickets £176.76 - 6 Months £332.72 - Annual Multi-purchase Sessions £2.31 per day Minimum purchase £35.00 Rover Ticket Accepted
St Erbyns, Penzance	Where provided, wholly within a Parking Space or as directed by an authorised officer of the Council. No Vehicle may park on any restrictions or where any such area has been marked as reserved unless the Driver has been authorised to so park by the Council	Motor cars Invalid carriages Motor cycles Commercial Vehicles (Night only) Coaches (Night Only)	All Days	All Hours	Unrestricted during the period of a valid parking ticket or permit	All Days (0900 - 1600) Up to 1 hour - £1.30 1 to 2 hours - £2.50 3 to 4 hours - £5.50 24 hours - £4.20 Weekly - £17.40 (1600 - 0900) No charge	All Days (0900 - 1600) Up to 1 hour -£1.00 1 to 2 hours -£1.80 3 to 4 hours -£3.00 24 hours - £4.20 Weekly - £10.20 (1600 - 0900) No charge	Season Tickets £65.85 - 1 Month £311.93 - 3 Months £353.52 - 6 Months £665.45 - Annual Resident Season Tickets £176.76 - 6 Months £332.72 - Annual Multi-purchase Sessions 1st April-31st October (Summer) £2.31 per day Minimum purchase £35.00 1st November-31st March (Winter) £2.02 per day Minimum purchase £35.00 Rover Ticket Accepted

NAME OF PARKING PLACE	POSITION IN WHICH A VEHICLE MAY WAIT	PERMITTED CLASS OF VEHICLE	NORMAL DAYS OF OPERATION	NORMAL HOURS OF OPERATION	MAXIMUM PERIOD OF WAITING	SUMMER SCALE OF CHARGES (Inclusive of VAT) 1 APRIL - 31 OCTOBER (Unless Specified)	WINTER SCALE OF CHARGES (Inclusive of VAT) 1 NOVEMBER - 31 MARCH (Unless Specified)	SEASON TICKETS, MULTI-PURCHASE SESSIONS & PERMIT CHARGES (Inclusive of VAT)
Voundervour Lane, Penzance	Where provided, wholly within a Parking Space or as directed by an authorised officer of the Council. No Vehicle may park on any restrictions or where any such area has been marked as reserved unless the Driver has been authorised to so park by the Council	Motor cars	All Days	All Hours	Unrestricted during the period of a valid parking permit	Not Applicable	Not Applicable	Reserved Permits 1 registration number - £572.10 2 registration numbers - £643.63 5 registration numbers - £681.08 No registration numbers - £872.03
Wherrytown Green, Penzance	Where provided, wholly within a Parking Space or as directed by an authorised officer of the Council. No Vehicle may park on any restrictions or where any such area has been marked as reserved unless the Driver has been authorised to so park by the Council	Blue Badge Holders Only	All Days	All Hours	24 hours	All Days (All Hours) No Charge	All Days (All Hours) No Charge	Not Applicable
Wherrytown, Penzance	Where provided, wholly within a Parking Space or as directed by an authorised officer of the Council. No Vehicle may park on any restrictions or where any such area has been marked as reserved unless the Driver has been authorised to so park by the Council	Motor cars Invalid carriages Motor cycles Commercial Vehicles Coaches Motor homes/Campers - Prohibited between 2300 - 0800	All Days	All Hours	Unrestricted during the period of a valid parking ticket or permit	All Days (0900 - 1800) Up to 1 hour - £2.50 1 to 2 hours - £5.10 3 to 4 hours - £7.50 24 hours - £11.50 Weekly - £29.00 (1800 - 0000) Session - £2.30 Coaches & Commercial Vehicles (0900 - 0000) Per hour - £2.10 24 hours - £13.30 (0000 - 0900) No Charge	All Days (0900 - 1600) Up to 1 hour -£1.00 1 to 2 hours -£1.80 3 to 4 hours -£3.00 24 hours - £4.20 Weekly - £10.20 Coaches & Commercial Vehicles Per hour - £2.10 24 hours - £13.30 (1600 - 0900) No charge	Season Tickets £109.76 - 1 Month £311.93 - 3 Months £589.20 - 6 Months £1109.08 - Annual Resident Season Tickets £300.38 - 6 Months £554.54 - Annual Multi-purchase Sessions 1st April-31st October (Summer) £2.89 per day Minimum purchase £35.00 1st November-31st March (Winter) £2.02 per day Minimum purchase £35.00 Rover Ticket Accepted Coach Rover Accepted
Wheal Leisure, Perranporth	Where provided, wholly within a Parking Space or as directed by an authorised officer of the Council. No Vehicle may park on any restrictions or where any such area has been marked as reserved unless the Driver has been authorised to so park by the Council	Motor cars Invalid Carriages Motor cycles Self Contained Motorhomes Motor homes/Campers Prohibited between 2300 - 0800 (Except Self Contained Motorhomes)	All Days	All Hours	1 April - 31 October Unrestricted during the period of a valid parking ticket or permit	All Days (0900 - 1800) Up to 1 hour - £2.50 1 to 2 hours - £5.10 3 to 4 hours - £7.50 24 hours - £11.50 Weekly - £29.00 (1800 - 0000) Session - £2.30 (0000 - 0900) No Charge Self Contained Motorhomes (1800-0900) Session- £18.00	All Days (0900 - 1600) Up to 1 hour -£1.00 1 to 2 hours -£1.80 3 to 4 hours -£3.00 24 hours - £4.20 Weekly - £10.20 (1600 - 0900) No charge Self Contained Motorhomes (1800-0900) Session- £12.00	Season Tickets £109.76 - 1 Month £311.93 - 3 Months £589.20 - 6 Months £1109.08 - Annual Resident Season Tickets £300.38 - 6 Months £554.54 - Annual Multi-purchase Sessions 1st April-31st October (Summer) £2.89 per day Minimum purchase £35.00 1st November-31st March (Winter) £2.02 per day Minimum purchase £35.00 Rover Ticket Accepted
Polbathic	Where provided, wholly within a Parking Space or as directed by an authorised officer of the Council. No Vehicle may park on any restrictions or where any such area has been marked as reserved unless the Driver has been authorised to so park by the Council	Motor cars Invalid carriages Motor cycles	All Days	All Hours	24 Hours	All Days (All Hours) No Charge	All Days (All Hours) No Charge	Not Applicable

NAME OF PARKING PLACE	POSITION IN WHICH A VEHICLE MAY WAIT	PERMITTED CLASS OF VEHICLE	NORMAL DAYS OF OPERATION	NORMAL HOURS OF OPERATION	MAXIMUM PERIOD OF WAITING	SUMMER SCALE OF CHARGES (Inclusive of VAT) 1 APRIL - 31 OCTOBER (Unless Specified)	WINTER SCALE OF CHARGES (Inclusive of VAT) 1 NOVEMBER - 31 MARCH (Unless Specified)	SEASON TICKETS, MULTI-PURCHASE SESSIONS & PERMIT CHARGES (Inclusive of VAT)
Polperro	Where provided, wholly within a Parking Space or as directed by an authorised officer of the Council. No Vehicle may park on any restrictions or where any such area has been marked as reserved unless the Driver has been authorised to so park by the Council	Commercial Vehicles	All Days	All Hours	For the duration of the loading and/or unloading operation	All Days (All Hours) No Charge	All Days (All Hours) No Charge	Not Applicable
Polzeath Beach, Polzeath	Where provided, wholly within a Parking Space or as directed by an authorised officer of the Council. No Vehicle may park on any restrictions or where any such area has been marked as reserved unless the Driver has been authorised to so park by the Council	Motor cars Invalid carriages Motor cycles Coaches Motor homes/Campers - Prohibited between 2300 - 0800	All Days	All Hours	Unrestricted during the period of a valid parking ticket or permit	All Days (0900 - 1800) Up to 1 hour - £2.50 1 to 2 hours - £5.10 3 to 4 hours - £7.50 24 hours - £11.50 Weekly - £29.00 (1800 - 0000) Session - £2.30 Coaches (0900 - 0000) Per hour - £2.10 24 hours - £13.30 (0000 - 0900) No Charge	All Days (0900 - 1600) Up to 1 hour - £1.30 1 to 2 hours - £2.50 3 to 4 hours - £5.50 24 hours - £7.00 Weekly - £17.40 Coaches & Commercial Vehicles Per hour - £2.10 24 hours - £13.30 (1600 - 0900) No charge	Season Tickets £109.76 - 1 Month £311.93 - 3 Months £589.20 - 6 Months £1109.08 - Annual Resident Season Tickets £300.38 - 6 Months £554.54 - Annual Multi-purchase Sessions 1st April-31st October (Summer) £2.89 per day Minimum purchase £35.00 1st November-31st March (Winter) £2.31 per day Minimum purchase £35.00 Rover Ticket Accepted Coach Rover Accepted
New Road, Port Isaac	Where provided, wholly within a Parking Space or as directed by an authorised officer of the Council. No Vehicle may park on any restrictions or where any such area has been marked as reserved unless the Driver has been authorised to so park by the Council	Motor cars Invalid carriages Motor cycles	All Days	All Hours	Unrestricted during the period of a valid parking ticket or permit	All Days (0900 - 1800) Up to 1 hour - £2.50 1 to 2 hours - £5.10 3 to 4 hours - £7.50 24 hours - £11.50 Weekly - £29.00 (1800 - 0000) Session - £2.30 (0000 - 0900) No Charge	All Days (0900 - 1600) Up to 1 hour - £1.30 1 to 2 hours - £2.50 3 to 4 hours - £5.50 24 hours - £7.00 Weekly - £17.40 (1600 - 0900) No charge	Season Tickets £109.76 - 1 Month £311.93 - 3 Months £589.20 - 6 Months £1109.08 - Annual Resident Season Tickets £300.38 - 6 Months £554.54 - Annual Multi-purchase Sessions 1st April-31st October (Summer) £2.89 per day Minimum purchase £35.00 1st November-31st March (Winter) £2.31 per day Minimum purchase £35.00 Rover Ticket Accepted
Porthcothan	Where provided, wholly within a Parking Space or as directed by an authorised officer of the Council. No Vehicle may park on any restrictions or where any such area has been marked as reserved unless the Driver has been authorised to so park by the Council	Motor cars Invalid carriages Motor cycles Coaches Motor homes/Campers - Prohibited between 2300 - 0800	All Days	All Hours	Unrestricted during the period of a valid parking ticket or permit	All Days (0900 - 1800) Up to 1 hour - £2.50 1 to 2 hours - £5.10 3 to 4 hours - £7.50 24 hours - £11.50 Weekly - £29.00 (1800 - 0000) Session - £2.30 (0000 - 0900) No Charge	All Days (All Hours) No Charge	Season Tickets £109.76 - 1 Month £311.93 - 3 Months £698.96 - 7 Months Resident Season Tickets £349.47 - 7 Months Multi-purchase Sessions 1st April-31st October (Summer) £2.89 per day Minimum purchase £35.00 Rover Ticket Accepted Coach Rover Accepted

NAME OF PARKING PLACE	POSITION IN WHICH A VEHICLE MAY WAIT	PERMITTED CLASS OF VEHICLE	NORMAL DAYS OF OPERATION	NORMAL HOURS OF OPERATION	MAXIMUM PERIOD OF WAITING	SUMMER SCALE OF CHARGES (Inclusive of VAT) 1 APRIL - 31 OCTOBER (Unless Specified)	WINTER SCALE OF CHARGES (Inclusive of VAT) 1 NOVEMBER - 31 MARCH (Unless Specified)	SEASON TICKETS, MULTI-PURCHASE SESSIONS & PERMIT CHARGES (Inclusive of VAT)
Highburrow, Porthleven	Where provided, wholly within a Parking Space or as directed by an authorised officer of the Council. No Vehicle may park on any restrictions or where any such area has been marked as reserved unless the Driver has been authorised to so park by the Council	Motor cars Invalid Carriages Motor cycles	All Days	All Hours	24 Hours	All Days (All Hours) No Charge	All Days (All Hours) No Charge	Not Applicable
Kittos Field, Porthleven	Where provided, wholly within a Parking Space or as directed by an authorised officer of the Council. No Vehicle may park on any restrictions or where any such area has been marked as reserved unless the Driver has been authorised to so park by the Council	Motor cars Invalid carriages Motor cycles Coaches	All Days	All Hours	Unrestricted during the period of a valid parking ticket or permit	All Days (0900 - 1600) Up to 1 hour - £1.30 1 to 2 hours - £2.50 3 to 4 hours - £5.50 24 hours - £7.00 Weekly - £17.40 Coaches Per hour - £2.10 24 hours - £13.30 (1600 - 0900) No charge	All Days (0900 - 1600) Up to 1 hour -£1.00 1 to 2 hours -£1.80 3 to 4 hours -£3.00 24 hours - £4.20 Weekly - £10.20 Coaches Per hour - £2.10 24 hours - £13.30 (1600 - 0900) No charge	Season Tickets £65.85 - 1 Month £311.93 - 3 Months £353.52 - 6 Months £665.45 - Annual Resident Season Tickets £176.76 - 6 Months £332.72 - Annual Multi-purchase Sessions 1st April-31st October (Summer) £2.31 per day Minimum purchase £35.00 1st November-31st March (Winter) £2.02 per day Minimum purchase £35.00 Rover Ticket Accepted Coach Rover Accepted
Porthtowan Beach, Porthtowan	Where provided, wholly within a Parking Space or as directed by an authorised officer of the Council. No Vehicle may park on any restrictions or where any such area has been marked as reserved unless the Driver has been authorised to so park by the Council	Motor cars Invalid Carriages Motor cycles Motor homes/Campers - Prohibited between 2300 - 0800	All Days	All Hours	Unrestricted during the period of a valid parking ticket or permit	All Days (0900 - 1800) Up to 1 hour - £2.50 1 to 2 hours - £5.10 3 to 4 hours - £7.50 24 hours - £11.50 Weekly - £29.00 (1800 - 0000) Session - £2.30 (0000 - 0900) No Charge	All Days (All Hours) No Charge	Season Tickets £109.76 - 1 Month £311.93 - 3 Months £698.96 - 7 Months Resident Season Tickets £349.47 - 7 Months Rover Ticket Accepted
Penhalt Cliff, Poundstock	Where provided, wholly within a Parking Space or as directed by an authorised officer of the Council. No Vehicle may park on any restrictions or where any such area has been marked as reserved unless the Driver has been authorised to so park by the Council	Motor cars Invalid carriages Motor cycles Motor homes/Campers - Prohibited between 2300 - 0800	All Days	All Hours	24 Hours	All Days (All Hours) No Charge	All Days (All Hours) No Charge	Not Applicable
Flowerpot Chapel, Redruth	Where provided, wholly within a Parking Space or as directed by an authorised officer of the Council. No Vehicle may park on any restrictions or where any such area has been marked as reserved unless the Driver has been authorised to so park by the Council	Motor cars Invalid Carriages Motor cycles	All Days	All Hours	Unrestricted during the period of a valid parking ticket or permit	All Days (0900 - 1600) Up to 1 hour - £1.30 1 to 2 hours - £2.50 3 to 4 hours - £5.50 24 hours - £7.00 Weekly - £17.40 (1600 - 0900) No charge	All Days (0900 - 1600) Up to 1 hour - £1.30 1 to 2 hours - £2.50 3 to 4 hours - £5.50 24 hours - £7.00 Weekly - £17.40 (1600 - 0900) No charge	Season Tickets £65.85 - 1 Month £311.93 - 3 Months £353.52 - 6 Months £665.45 - Annual Resident Season Tickets £176.76 - 6 Months £332.72 - Annual Multi-purchase Sessions £2.31 per day Minimum purchase £35.00 Rover Ticket Accepted

NAME OF PARKING PLACE	POSITION IN WHICH A VEHICLE MAY WAIT	PERMITTED CLASS OF VEHICLE	NORMAL DAYS OF OPERATION	NORMAL HOURS OF OPERATION	MAXIMUM PERIOD OF WAITING	SUMMER SCALE OF CHARGES (Inclusive of VAT) 1 APRIL - 31 OCTOBER (Unless Specified)	WINTER SCALE OF CHARGES (Inclusive of VAT) 1 NOVEMBER - 31 MARCH (Unless Specified)	SEASON TICKETS, MULTI-PURCHASE SESSIONS & PERMIT CHARGES (Inclusive of VAT)
New Cut Extension, Redruth	Where provided, wholly within a Parking Space or as directed by an authorised officer of the Council. No Vehicle may park on any restrictions or where any such area has been marked as reserved unless the Driver has been authorised to so park by the Council	Motor cars Invalid carriages Motor cycles Commercial Vehicles Coaches	All Days	All Hours	Unrestricted during the period of a valid parking ticket or permit	All Days (0900 - 1600) Up to 1 hour - £1.30 1 to 2 hours - £2.50 3 to 4 hours - £5.50 24 hours - £7.00 Weekly - £17.40 Coaches & Commercial Vehicles Per hour - £2.10 24 hours - £13.30 (1600 - 0900) No charge	All Days (0900 - 1600) Up to 1 hour - £1.30 1 to 2 hours - £2.50 3 to 4 hours - £5.50 24 hours - £7.00 Weekly - £17.40 Coaches & Commercial Vehicles Per hour - £2.10 24 hours - £13.30 (1600 - 0900) No charge	Season Tickets £65.85 - 1 Month £311.93 - 3 Months £353.52 - 6 Months £665.45 - Annual Resident Season Tickets £176.76 - 6 Months £332.72 - Annual Multi-purchase Sessions £2.31 per day Minimum purchase £35.00 Rover Ticket Accepted Coach Rover Accepted
New Cut, Redruth	Where provided, wholly within a Parking Space or as directed by an authorised officer of the Council. No Vehicle may park on any restrictions or where any such area has been marked as reserved unless the Driver has been authorised to so park by the Council	Motor cars Invalid carriages Motor cycles	All Days	All Hours	3 hours with no return within 3 hours	All Days (0900 - 1600) Up to 30 minutes - £0.60 Up to 1 hour - £1.30 1 to 2 hours - £2.50 2 to 3 hours - £3.40 (1600 - 0900) No charge	All Days (0900 - 1600) Up to 30 minutes - £0.60 Up to 1 hour - £1.30 1 to 2 hours - £2.50 2 to 3 hours - £3.40 (1600 - 0900) No charge	Not Applicable
Seleggan, Carnkie	Where provided, wholly within a Parking Space or as directed by an authorised officer of the Council. No Vehicle may park on any restrictions or where any such area has been marked as reserved unless the Driver has been authorised to so park by the Council	Motor cars Invalid carriages Motor cycles	All Days	All Hours	5 hours with no return within 1 hour	All Days (All Hours) No Charge	All Days (All Hours) No Charge	Not Applicable
South Wheal Frances, Carnkie	Where provided, wholly within a Parking Space or as directed by an authorised officer of the Council. No Vehicle may park on any restrictions or where any such area has been marked as reserved unless the Driver has been authorised to so park by the Council	Motor cars Invalid carriages Motor cycles	All Days	All Hours	5 hours with no return within 1 hour	All Days (All Hours) No Charge	All Days (All Hours) No Charge	Not Applicable
West Basset Stamps, Carnkie	Where provided, wholly within a Parking Space or as directed by an authorised officer of the Council. No Vehicle may park on any restrictions or where any such area has been marked as reserved unless the Driver has been authorised to so park by the Council	Motor cars Invalid carriages Motor cycles	All Days	All Hours	5 hours with no return within 1 hour	All Days (All Hours) No Charge	All Days (All Hours) No Charge	Not Applicable

NAME OF PARKING PLACE	POSITION IN WHICH A VEHICLE MAY WAIT	PERMITTED CLASS OF VEHICLE	NORMAL DAYS OF OPERATION	NORMAL HOURS OF OPERATION	MAXIMUM PERIOD OF WAITING	SUMMER SCALE OF CHARGES (Inclusive of VAT) 1 APRIL - 31 OCTOBER (Unless Specified)	WINTER SCALE OF CHARGES (Inclusive of VAT) 1 NOVEMBER - 31 MARCH (Unless Specified)	SEASON TICKETS, MULTI-PURCHASE SESSIONS & PERMIT CHARGES (Inclusive of VAT)
West End, Redruth	Where provided, wholly within a Parking Space or as directed by an authorised officer of the Council. No Vehicle may park on any restrictions or where any such area has been marked as reserved unless the Driver has been authorised to so park by the Council	Motor cars Invalid carriages Motor cycles Commercial Vehicles Coaches	All Days	All Hours	Unrestricted during the period of a valid parking ticket or permit	All Days (0900 - 1600) Up to 1 hour - £1.30 1 to 2 hours - £2.50 3 to 4 hours - £5.50 24 hours - £7.00 Weekly - £17.40 Coaches & Commercial Vehicles Per hour - £2.10 24 hours - £13.30 (1600 - 0900) No charge	All Days (0900 - 1600) Up to 1 hour - £1.30 1 to 2 hours - £2.50 3 to 4 hours - £5.50 24 hours - £7.00 Weekly - £17.40 Coaches & Commercial Vehicles Per hour - £2.10 24 hours - £13.30 (1600 - 0900) No charge	Season Tickets £65.85 - 1 Month £311.93 - 3 Months £353.52 - 6 Months £665.45 - Annual Resident Season Tickets £176.76 - 6 Months £332.72 - Annual Multi-purchase Sessions £2.31 per day Minimum purchase £35.00 Minimum purchase £35.00 Rover Ticket Accepted Coach Rover Accepted
Wheal Peevor Mine, Radnor	Where provided, wholly within a Parking Space or as directed by an authorised officer of the Council. No Vehicle may park on any restrictions or where any such area has been marked as reserved unless the Driver has been authorised to so park by the Council	Motor cars Invalid carriages Motor cycles	All Days	All Hours	5 hours with no return within 1 hour	All Days (All Hours) No Charge	All Days (All Hours) No Charge	Not Applicable
Alexandra Square, Saltash	Where provided, wholly within a Parking Space or as directed by an authorised officer of the Council. No Vehicle may park on any restrictions or where any such area has been marked as reserved unless the Driver has been authorised to so park by the Council	Motor cars Invalid carriages Motor cycles Commercial Vehicles	All Days	All Hours	Unrestricted during the period of a valid parking ticket or permit	All Days (0900 - 1600) Up to 1 hour - £1.30 1 to 2 hours - £2.50 3 to 4 hours - £5.50 24 hours - £7.00 Weekly - £17.40 Commercial Vehicles Per hour - £2.10 24 hours - £13.30 (1600 - 0900) No charge	All Days (0900 - 1600) Up to 1 hour - £1.30 1 to 2 hours - £2.50 3 to 4 hours - £5.50 24 hours - £7.00 Weekly - £17.40 Commercial Vehicles Per hour - £2.10 24 hours - £13.30 (1600 - 0900) No charge	Season Tickets £65.85 - 1 Month £311.93 - 3 Months £353.52 - 6 Months £665.45 - Annual Resident Season Tickets £176.76 - 6 Months £332.72 - Annual Multi-purchase Sessions £2.31 per day Minimum purchase £35.00 Reserved Permits 1 registration number - £387.40 2 registration numbers - £435.83 5 registration numbers - £484.25 No registration numbers - £4533.66 Rover Ticket Accepted
Belle Vue East, Saltash	Where provided, wholly within a Parking Space or as directed by an authorised officer of the Council. No Vehicle may park on any restrictions or where any such area has been marked as reserved unless the Driver has been authorised to so park by the Council	Motor cars Invalid carriages Motor cycles	All Days	All Hours	Unrestricted during the period of a valid parking ticket or permit	All Days (0900 - 1600) Up to 1 hour - £1.30 1 to 2 hours - £2.50 3 to 4 hours - £5.50 24 hours - £7.00 Weekly - £17.40 (1600 - 0900) No charge	All Days (0900 - 1600) Up to 1 hour - £1.30 1 to 2 hours - £2.50 3 to 4 hours - £5.50 24 hours - £7.00 Weekly - £17.40 (1600 - 0900) No charge	Season Tickets £65.85 - 1 Month £311.93 - 3 Months £353.52 - 6 Months £665.45 - Annual Resident Season Tickets £176.76 - 6 Months £332.72 - Annual Multi-purchase Sessions £2.31 per day Minimum purchase £35.00 Rover Ticket Accepted

NAME OF PARKING PLACE	POSITION IN WHICH A VEHICLE MAY WAIT	PERMITTED CLASS OF VEHICLE	NORMAL DAYS OF OPERATION	NORMAL HOURS OF OPERATION	MAXIMUM PERIOD OF WAITING	SUMMER SCALE OF CHARGES (Inclusive of VAT) 1 APRIL - 31 OCTOBER (Unless Specified)	WINTER SCALE OF CHARGES (Inclusive of VAT) 1 NOVEMBER - 31 MARCH (Unless Specified)	SEASON TICKETS, MULTI-PURCHASE SESSIONS & PERMIT CHARGES (Inclusive of VAT)
Belle Vue West, Saltash	Where provided, wholly within a Parking Space or as directed by an authorised officer of the Council. No Vehicle may park on any restrictions or where any such area has been marked as reserved unless the Driver has been authorised to so park by the Council	Motor cars Invalid carriages Motor cycles	All Days	All Hours	3 hours with no return within 3 hours	All Days (0900 - 1600) Up to 30 minutes - £0.60 Up to 1 hour - £1.30 1 to 2 hours - £2.50 2 to 3 hours - £3.40 (1600 - 0900) No charge	All Days (0900 - 1600) Up to 30 minutes - £0.60 Up to 1 hour - £1.30 1 to 2 hours - £2.50 2 to 3 hours - £3.40 (1600 - 0900) No charge	Not Applicable
Culver Road, Saltash	Where provided, wholly within a Parking Space or as directed by an authorised officer of the Council. No Vehicle may park on any restrictions or where any such area has been marked as reserved unless the Driver has been authorised to so park by the Council	Motor cars Invalid carriages Motor cycles	All Days	All Hours	3 hours with no return within 3 hours Unrestricted during the period of a valid Reserved Permits	All Days (0900 - 1600) Up to 30 minutes - £0.60 Up to 1 hour - £1.30 1 to 2 hours - £2.50 2 to 3 hours - £3.40 (1600 - 0900) No charge	All Days (0900 - 1600) Up to 30 minutes - £0.60 Up to 1 hour - £1.30 1 to 2 hours - £2.50 2 to 3 hours - £3.40 (1600 - 0900) No charge	Not Applicable
Jubilee Green, Saltash	Where provided, wholly within a Parking Space or as directed by an authorised officer of the Council. No Vehicle may park on any restrictions or where any such area has been marked as reserved unless the Driver has been authorised to so park by the Council	Motor cars Invalid carriages Motor cycles	All Days	All Hours	60 Hours	All Days (All Hours) No Charge	All Days (All Hours) No Charge	Not Applicable
Longstone Park, Saltash	Where provided, wholly within a Parking Space or as directed by an authorised officer of the Council. No Vehicle may park on any restrictions or where any such area has been marked as reserved unless the Driver has been authorised to so park by the Council	Motor cars Invalid carriages Motor cycles	All Days	All Hours	24 Hours	All Days (All Hours) No Charge	All Days (All Hours) No Charge	Not Applicable
Warfelton Leisure Park, Saltash	Where provided, wholly within a Parking Space or as directed by an authorised officer of the Council. No Vehicle may park on any restrictions or where any such area has been marked as reserved unless the Driver has been authorised to so park by the Council	Motor cars Invalid carriages Motor cycles Coaches	All Days	All Hours	24 Hours	All Days (All Hours) No Charge	All Days (All Hours) No Charge	Not Applicable
Seaton Park, Seaton	Where provided, wholly within a Parking Space or as directed by an authorised officer of the Council. No Vehicle may park on any restrictions or where any such area has been marked as reserved unless the Driver has been authorised to so park by the Council	Motor cars Invalid carriages Motor cycles Motor homes/Campers - Prohibited between 2300 - 0800	All Days	All Hours	Unrestricted during the period of a valid parking ticket or permit	All Days (0900 - 1800) Up to 1 hour - £2.50 1 to 2 hours - £5.10 3 to 4 hours - £7.50 24 hours - £11.50 Weekly - £29.00 (1800 - 0000) Session - £2.30 (0000 - 0900) No Charge	All Days (All Hours) No Charge	Season Tickets £109.76 - 1 Month £311.93 - 3 Months £698.96 - 7 Months Resident Season Tickets £349.47 - 7 Months Multi-purchase Sessions 1st April-31st October (Summer) £2.89 per day Minimum purchase £35.00 Rover Ticket Accepted

NAME OF PARKING PLACE	POSITION IN WHICH A VEHICLE MAY WAIT	PERMITTED CLASS OF VEHICLE	NORMAL DAYS OF OPERATION	NORMAL HOURS OF OPERATION	MAXIMUM PERIOD OF WAITING	SUMMER SCALE OF CHARGES (Inclusive of VAT) 1 APRIL - 31 OCTOBER (Unless Specified)	WINTER SCALE OF CHARGES (Inclusive of VAT) 1 NOVEMBER - 31 MARCH (Unless Specified)	SEASON TICKETS, MULTI-PURCHASE SESSIONS & PERMIT CHARGES (Inclusive of VAT)
The Beach, Seaton	Where provided, wholly within a Parking Space or as directed by an authorised officer of the Council. No Vehicle may park on any restrictions or where any such area has been marked as reserved unless the Driver has been authorised to so park by the Council	Motor cars Invalid carriages Motor cycles Motor homes/Campers - Prohibited between 2300 - 0800	All Days	All Hours	Unrestricted during the period of a valid parking ticket or permit	All Days (0900 - 1800) Up to 1 hour - £2.50 1 to 2 hours - £5.10 3 to 4 hours - £7.50 24 hours - £11.50 Weekly - £29.00 (1800-0000) Session - £2.30 (0000 - 0900) No Charge	All Days (0900 - 1600) Up to 1 hour -£1.00 1 to 2 hours -£1.80 3 to 4 hours -£3.00 24 hours - £4.20 Weekly - £10.20 (1600 - 0900) No charge	Season Tickets £109.76 - 1 Month £311.93 - 3 Months £589.20 - 6 Months £1109.08 - Annual Resident Season Tickets £300.38 - 6 Months £554.54 - Annual Multi-purchase Sessions 1st April-31st October (Summer) £2.89 per day Minimum purchase £35.00 1st November-31st March (Winter) £2.02 per day Minimum purchase £35.00 Rover Ticket Accepted
The Bridge, Seaton	Where provided, wholly within a Parking Space or as directed by an authorised officer of the Council. No Vehicle may park on any restrictions or where any such area has been marked as reserved unless the Driver has been authorised to so park by the Council	Motor cars Invalid carriages Motor cycles Coaches Self Contained Motorhomes Motor homes/Campers - Prohibited between 2300 - 0800 (Except Self Contained Motorhomes)	All Days	All Hours	Unrestricted during the period of a valid parking ticket or permit	All Days (0900 - 1800) Up to 1 hour - £2.50 1 to 2 hours - £5.10 3 to 4 hours - £7.50 24 hours - £11.50 Weekly - £29.00 Coaches (0900 - 0000) Per hour - £2.10 24 hours - £13.30 (1800 - 0000) Session - £2.30 (0000 - 0900) No Charge Self Contained Motorhomes (1800-0900) Session- £18.00	All Days (All Hours) No Charge	Season Tickets £109.76 - 1 Month £311.93 - 3 Months £698.96 - 7 Months Resident Season Tickets £349.47 - 7 Months Multi-purchase Sessions 1st April-31st October (Summer) £2.89 per day Minimum purchase £35.00 Coach Rover Accepted Rover Accepted
Reppers Coombe, St Agnes	Where provided, wholly within a Parking Space or as directed by an authorised officer of the Council. No Vehicle may park on any restrictions or where any such area has been marked as reserved unless the Driver has been authorised to so park by the Council	Motor cars Invalid Carriages Motor cycles Motor homes/Campers - Prohibited between 2300 - 0800	All Days	All Hours	Unrestricted during the period of a valid parking ticket or permit	All Days (0900 - 1600) Up to 1 hour -£1.00 1 to 2 hours -£1.80 3 to 4 hours -£3.00 24 hours - £4.20 Weekly - £10.20 (1600 - 0900) No charge	All Days (0900 - 1600) Session - £2.00 (1600 - 0900) No charge	Season Tickets £38.42 - 1 Month £115.53 - 3 Months £269.48 - 7 Months Resident Season Tickets £140.13 - 7 Months Rover Ticket Accepted

NAME OF PARKING PLACE	POSITION IN WHICH A VEHICLE MAY WAIT	PERMITTED CLASS OF VEHICLE	NORMAL DAYS OF OPERATION	NORMAL HOURS OF OPERATION	MAXIMUM PERIOD OF WAITING	SUMMER SCALE OF CHARGES (Inclusive of VAT) 1 APRIL - 31 OCTOBER (Unless Specified)	WINTER SCALE OF CHARGES (Inclusive of VAT) 1 NOVEMBER - 31 MARCH (Unless Specified)	SEASON TICKETS, MULTI-PURCHASE SESSIONS & PERMIT CHARGES (Inclusive of VAT)
Clifden Road, St Austell	Where provided, wholly within a Parking Space or as directed by an authorised officer of the Council. No Vehicle may park on any restrictions or where any such area has been marked as reserved unless the Driver has been authorised to so park by the Council	Motor cars Invalid carriages Motor cycles	All Days	All Hours	Unrestricted during the period of a valid parking ticket or permit	All Days (0900 - 1600) Up to 1 hour - £1.30 1 to 2 hours - £2.50 3 to 4 hours - £5.50 24 hours - £7.00 Weekly - £17.40 (1600 - 0900) No Charge	All Days (0900 - 1600) Up to 1 hour - £1.30 1 to 2 hours - £2.50 3 to 4 hours - £5.50 24 hours - £7.00 Weekly - £17.40 (1600 - 0900) No Charge	Season Tickets £65.85 - 1 Month £311.93 - 3 Months £353.52 - 6 Months £665.45 - Annual Resident Season Tickets £176.76 - 6 Months £332.72 - Annual Multi-purchase Sessions £2.31 per day Minimum purchase £35.00 Rover Ticket Accepted
North Street, St Austell	Where provided, wholly within a Parking Space or as directed by an authorised officer of the Council. No Vehicle may park on any restrictions or where any such area has been marked as reserved unless the Driver has been authorised to so park by the Council		All Days	All hours	Monday - Saturday Unrestricted during the period of a valid parking permit Sunday 24 hours	Monday - Saturday (All hours) Permit Only Sunday (All hours) No Charge	Monday - Saturday (All hours) Permit Only Sunday (All hours) No Charge	Reserved Permits 1 registration number - £556.65 2 registration numbers - £626.23 5 registration numbers - £626.67 No registration numbers - £726.69
Polkyth, St Austell	Where provided, wholly within a Parking Space or as directed by an authorised officer of the Council. No Vehicle may park on any restrictions or where any such area has been marked as reserved unless the Driver has been authorised to so park by the Council	Motor cars Invalid Carriages Motor cycles Coaches Commercial Vehicles (Night only)	All Days	All Hours	Surgey bays 20 minutes with no return within 3 hours All other bays Unrestricted during the period of a valid parking ticket or permit	All Days All Days (0900 - 1600) Up to 1 hour - £1.30 1 to 2 hours - £2.50 3 to 4 hours - £5.50 24 hours - £7.00 Weekly - £17.40 (1600 - 0900) No Charge Coaches (0900 - 0000) Per hour - £2.10 24 hours - £13.30	All Days All Days (0900 - 1600) Up to 1 hour - £1.30 1 to 2 hours - £2.50 3 to 4 hours - £5.50 24 hours - £7.00 Weekly - £17.40 (1600 - 0900) No Charge Coaches (0900 - 0000) Per hour - £2.10 24 hours - £13.30	Season Tickets £65.85 - 1 Month £311.93 - 3 Months £353.52 - 6 Months £665.45 - Annual Resident Season Tickets £176.76 - 6 Months £332.72 - Annual Multi-purchase Sessions £2.31 per day Minimum purchase £35.00 Rover Ticket Accepted Coach Rover Accepted
Station Road, St Blazey	Where provided, wholly within a Parking Space or as directed by an authorised officer of the Council. No Vehicle may park on any restrictions or where any such area has been marked as reserved unless the Driver has been authorised to so park by the Council	Motor cars Invalid Carriages	All Days	All Hours	24 Hours	All Days (All Hours) No Charge	All Days (All Hours) No Charge	Not Applicable
Robartes Road, St Dennis	Where provided, wholly within a Parking Space or as directed by an authorised officer of the Council. No Vehicle may park on any restrictions or where any such area has been marked as reserved unless the Driver has been authorised to so park by the Council	Motor cars Invalid Carriages Motor cycles	All Days	All Hours	24 Hours	All Days (All Hours) No Charge	All Days (All Hours) No Charge	Not Applicable

NAME OF PARKING PLACE	POSITION IN WHICH A VEHICLE MAY WAIT	PERMITTED CLASS OF VEHICLE	NORMAL DAYS OF OPERATION	NORMAL HOURS OF OPERATION	MAXIMUM PERIOD OF WAITING	SUMMER SCALE OF CHARGES (Inclusive of VAT) 1 APRIL - 31 OCTOBER (Unless Specified)	WINTER SCALE OF CHARGES (Inclusive of VAT) 1 NOVEMBER - 31 MARCH (Unless Specified)	SEASON TICKETS, MULTI-PURCHASE SESSIONS & PERMIT CHARGES (Inclusive of VAT)
Barnoon, St Ives	Where provided, wholly within a Parking Space or as directed by an authorised officer of the Council. No Vehicle may park on any restrictions or where any such area has been marked as reserved unless the Driver has been authorised to so park by the Council	Motor cars Invalid Carriages Motor cycles Motor homes/Campers - Prohibited between 2300 - 0800	All Days	All Hours	Unrestricted during the period of a valid parking ticket or permit	All Days (0900 - 1800) Up to 1 hour - £2.50 1 to 2 hours - £5.10 3 to 4 hours - £7.50 24 hours - £11.50 Weekly - £29.00 (1800 - 0000) Session - £2.30 (0000 - 0900) No Charge	All Days (0900 - 1600) Up to 1 hour - £1.30 1 to 2 hours - £2.50 3 to 4 hours - £5.50 24 hours - £7.00 Weekly - £17.40 (1600 - 0900) No charge	Season Tickets £109.76 - 1 Month £311.93 - 3 Months £589.20 - 6 Months £1109.08 - Annual Resident Season Tickets £300.38 - 6 Months £554.54 - Annual Multi-purchase Sessions 1st April-31st October (Summer) £2.89 per day Minimum purchase £35.00 1st November-31st March (Winter) £2.31 per day Minimum purchase £35.00 Reserved Permits Residential 1 registration number - £867.55 2 registration numbers - £975.97 5 registration numbers - £1084.41 Business 1 registration number - £1445.51 2 registration numbers - £1626.20 5 registration numbers - £1806.90 No registration numbers - £3412.27
Island, St Ives	Where provided, wholly within a Parking Space or as directed by an authorised officer of the Council. No Vehicle may park on any restrictions or where any such area has been marked as reserved unless the Driver has been authorised to so park by the Council	Motor cars Invalid carriages Motor cycles Motor homes/Campers - Prohibited between 2300 - 0800	All Days	All Hours	Unrestricted during the period of a valid parking ticket or permit	All Days (0900 - 1800) Up to 1 hour - £2.50 1 to 2 hours - £5.10 3 to 4 hours - £7.50 24 hours - £11.50 Weekly - £29.00 (1800 - 0000) Session - £2.30 (0000 - 0900) No Charge	All Days (0900 - 1600) Up to 1 hour - £1.30 1 to 2 hours - £2.50 3 to 4 hours - £5.50 24 hours - £7.00 Weekly - £17.40 (1600 - 0900) No charge	Season Tickets £109.76 - 1 Month £311.93 - 3 Months £589.20 - 6 Months £1109.08 - Annual Resident Season Tickets £300.38 - 6 Months £554.54 - Annual Multi-purchase Sessions 1st April-31st October (Summer) £2.89 per day Minimum purchase £35.00 1st November-31st March (Winter) £2.31 per day Minimum purchase £35.00 Rover Ticket Accepted
Park Avenue, St Ives	Where provided, wholly within a Parking Space or as directed by an authorised officer of the Council. No Vehicle may park on any restrictions or where any such area has been marked as reserved unless the Driver has been authorised to so park by the Council	Motor cars Invalid carriages Motor cycles Motor homes/Campers - Prohibited between 2300 - 0800	All Days	All Hours	Unrestricted during the period of a valid parking ticket or permit	All Days (0900 - 1800) Up to 1 hour - £2.50 1 to 2 hours - £5.10 3 to 4 hours - £7.50 24 hours - £11.50 Weekly - £29.00 (1800 - 0000) Session - £2.30 (0000 - 0900) No Charge	All Days (0900 - 1600) Up to 1 hour - £1.30 1 to 2 hours - £2.50 3 to 4 hours - £5.50 24 hours - £7.00 Weekly - £17.40 (1600 - 0900) No charge	Season Tickets £109.76 - 1 Month £311.93 - 3 Months £589.20 - 6 Months £1109.08 - Annual Resident Season Tickets £300.38 - 6 Months £554.54 - Annual Multi-purchase Sessions 1st April-31st October (Summer) £2.89 per day Minimum purchase £35.00 1st November-31st March (Winter) £2.31 per day Minimum purchase £35.00 Rover Ticket Accepted

NAME OF PARKING PLACE	POSITION IN WHICH A VEHICLE MAY WAIT	PERMITTED CLASS OF VEHICLE	NORMAL DAYS OF OPERATION	NORMAL HOURS OF OPERATION	MAXIMUM PERIOD OF WAITING	SUMMER SCALE OF CHARGES (Inclusive of VAT) 1 APRIL - 31 OCTOBER (Unless Specified)	WINTER SCALE OF CHARGES (Inclusive of VAT) 1 NOVEMBER - 31 MARCH (Unless Specified)	SEASON TICKETS, MULTI-PURCHASE SESSIONS & PERMIT CHARGES (Inclusive of VAT)
Porthgidden, St Ives	Where provided, wholly within a Parking Space or as directed by an authorised officer of the Council. No Vehicle may park on any restrictions or where any such area has been marked as reserved unless the Driver has been authorised to so park by the Council	Motor cars	All Days	All Hours	Unrestricted during the period of a valid parking permit	Not Applicable	Not Applicable	Reserved Permits Residential 1 registration number - £867.55 2 registration numbers - £975.97 5 registration numbers - £1084.41 Business 1 registration number - £1445.51 2 registration numbers - £1626.20 5 registration numbers - £1806.90 No registration numbers - £3412.27
Porthmeor, St Ives	Where provided, wholly within a Parking Space or as directed by an authorised officer of the Council. No Vehicle may park on any restrictions or where any such area has been marked as reserved unless the Driver has been authorised to so park by the Council	Motor cars Invalid carriages Motor cycles Motor homes/Campers - Prohibited between 2300 - 0800	All Days	All Hours	3 hours with no return within 3 hours	All Days (0900 - 1800) Up to 30 minutes - £1.60 Up to 1 hour - £2.50 1 to 2 hours - £5.10 2 to 3 hours - £6.20 (1800 - 0000) Session - £2.30 (0000 - 0900) No Charge	All Days (0900 - 1600) Up to 30 minutes - £0.60 Up to 1 hour - £1.30 1 to 2 hours - £2.50 2 to 3 hours - £3.40 (1600 - 0900) No charge	Not Applicable
Slipway, St Ives	Where provided, wholly within a Parking Space or as directed by an authorised officer of the Council. No Vehicle may park on any restrictions or where any such area has been marked as reserved unless the Driver has been authorised to so park by the Council	Motor cars	All Days	All Hours	Unrestricted during the period of a valid parking ticket or permit	Not Applicable	Not Applicable	Permits issued by Cornwall Council Maritime Service
Smeatons Pier, St. Ives	Where provided, wholly within a Parking Space or as directed by an authorised officer of the Council. No Vehicle may park on any restrictions or where any such area has been marked as reserved unless the Driver has been authorised to so park by the Council	Motor cars Invalid carriages Motor cycles Motor homes/Campers - Prohibited between 2300 - 0800	All Days	All Hours	Unrestricted during the period of a valid parking ticket	All Days (0800 - 1800) Session- £10.00 (1800 - 0000) Session - £7.80 (0000 - 0800) No Charge	All Days (0800 - 1600) Session- £5.30 (1600 - 0000) Session - £2.20 (0000 - 0800) No Charge	Not Applicable
Station, St Ives	Where provided, wholly within a Parking Space or as directed by an authorised officer of the Council. No Vehicle may park on any restrictions or where any such area has been marked as reserved unless the Driver has been authorised to so park by the Council	Motor cars Invalid carriages Motor cycles Motor homes/Campers - Prohibited between 2300 - 0800	All Days	All Hours	Unrestricted during the period of a valid parking ticket or permit	All Days (0900 - 1800) Up to 1 hour - £2.50 1 to 2 hours - £5.10 3 to 4 hours - £7.50 24 hours - £11.50 Weekly - £29.00 (1800 - 0000) Session - £2.30 (0000 - 0900) No Charge	All Days (0900 - 1600) Up to 1 hour - £1.30 1 to 2 hours - £2.50 3 to 4 hours - £5.50 24 hours - £7.00 Weekly - £17.40 (1600 - 0900) No charge	Season Tickets £109.76 - 1 Month £311.93 - 3 Months £589.20 - 6 Months £1109.08 - Annual Resident Season Tickets £300.38 - 6 Months £554.54 - Annual Multi-purchase Sessions £2.89 per day (summer) Minimum purchase £35.00 Multi-purchase Sessions £2.31 per day (winter) Minimum purchase £35.00 Reserved Permits Residential 1 registration number - £867.55 2 registration numbers - £975.97 5 registration numbers - £1084.41 Business 1 registration number - £1445.51 2 registration numbers - £1626.20 5 registration numbers - £1806.90 No registration numbers - £3412.27

NAME OF PARKING PLACE	POSITION IN WHICH A VEHICLE MAY WAIT	PERMITTED CLASS OF VEHICLE	NORMAL DAYS OF OPERATION	NORMAL HOURS OF OPERATION	MAXIMUM PERIOD OF WAITING	SUMMER SCALE OF CHARGES (Inclusive of VAT) 1 APRIL - 31 OCTOBER (Unless Specified)	WINTER SCALE OF CHARGES (Inclusive of VAT) 1 NOVEMBER - 31 MARCH (Unless Specified)	SEASON TICKETS, MULTI-PURCHASE SESSIONS & PERMIT CHARGES (Inclusive of VAT)
Trenwith, St Ives	Where provided, wholly within a Parking Space or as directed by an authorised officer of the Council. No Vehicle may park on any restrictions or where any such area has been marked as reserved unless the Driver has been authorised to so park by the Council	Motor cars Invalid carriages Motor cycles Commercial Vehicles Coaches Self Contained Motorhomes Motor homes/Campers - Prohibited between 2300 - 0800 (Except Self Contained Motorhomes)	All Days	All Hours	Unrestricted during the period of a valid parking ticket or permit	All Days (0900 - 1800) Up to 1 hour - £2.50 1 to 2 hours - £5.10 3 to 4 hours - £7.50 24 hours - £11.50 Weekly - £29.00 (1800 - 0000) Session - £2.30 Coaches & Commercial Vehicles (0900 - 0000) Per hour - £2.10 24 hours - £13.30 (0000 - 0900) No Charge Self Contained Motorhomes (1800-0900) Session- £18.00	All Days (0900 - 1600) Up to 1 hour - £1.30 1 to 2 hours - £2.50 3 to 4 hours - £5.50 24 hours - £7.00 Weekly - £17.40 Coaches & Commercial Vehicles Per hour - £2.10 24 hours - £13.30 (1600 - 0900) No charge Self Contained Motorhomes (1800-0900) Session- £12.00	Season Tickets £109.76 - 1 Month £311.93 - 3 Months £589.20 - 6 Months £1109.08 - Annual Resident Season Tickets £300.38 - 6 Months £554.54 - Annual Multi-purchase Sessions £2.89 per day Minimum purchase £35.00 Rover Ticket Accepted Coach Rover Accepted
West Quay, St Ives	Where provided, wholly within a Parking Space or as directed by an authorised officer of the Council. No Vehicle may park on any restrictions or where any such area has been marked as reserved unless the Driver has been authorised to so park by the Council	Motor cars	All Days	All Hours	Unrestricted during the period of a valid parking permit	Not Applicable	Not Applicable	Permits issued by Cornwall Council Maritime Service
Westcotts Quay, St Ives	Where provided, wholly within a Parking Space or as directed by an authorised officer of the Council. No Vehicle may park on any restrictions or where any such area has been marked as reserved unless the Driver has been authorised to so park by the Council	Motor cars	All Days	All Hours	Unrestricted during the period of a valid parking permit	Not Applicable	Not Applicable	Reserved Permits Residential 1 registration number - £867.55 2 registration numbers - £975.97 5 registration numbers - £1084.41
Wheal Dream, St Ives	Where provided, wholly within a Parking Space or as directed by an authorised officer of the Council. No Vehicle may park on any restrictions or where any such area has been marked as reserved unless the Driver has been authorised to so park by the Council	Motor cars	All Days	All Hours	Unrestricted during the period of a valid parking permit	Not Applicable	Not Applicable	Reserved Permits Residential 1 registration number - £867.55 2 registration numbers - £975.97 5 registration numbers - £1084.41
Tideford	Where provided, wholly within a Parking Space or as directed by an authorised officer of the Council. No Vehicle may park on any restrictions or where any such area has been marked as reserved unless the Driver has been authorised to so park by the Council	Motor cars Invalid carriages Motor cycles	All Days	All Hours	Unrestricted during the period of a valid parking permit	All Days (0900 - 1600) Up to 1 Hour- Free Session- £2.00 (1600 - 0900) No Charge	All Days (0900 - 1600) Up to 1 Hour- Free Session- £2.00 (1600 - 0900) No Charge	Season Tickets £150.00- Annual

NAME OF PARKING PLACE	POSITION IN WHICH A VEHICLE MAY WAIT	PERMITTED CLASS OF VEHICLE	NORMAL DAYS OF OPERATION	NORMAL HOURS OF OPERATION	MAXIMUM PERIOD OF WAITING	SUMMER SCALE OF CHARGES (Inclusive of VAT) 1 APRIL - 31 OCTOBER (Unless Specified)	WINTER SCALE OF CHARGES (Inclusive of VAT) 1 NOVEMBER - 31 MARCH (Unless Specified)	SEASON TICKETS, MULTI-PURCHASE SESSIONS & PERMIT CHARGES (Inclusive of VAT)
Bossiney Road, Tintagel (Formerly Tintagel Visitors Centre)	Where provided, wholly within a Parking Space or as directed by an authorised officer of the Council. No Vehicle may park on any restrictions or where any such area has been marked as reserved unless the Driver has been authorised to so park by the Council	Motor cars Invalid carriages Motor cycles Coaches Motor homes/Campers - Prohibited between 2300 - 0800	All Days	All Hours	Unrestricted during the period of a valid parking ticket or permit In designated bays 30 minutes with no return within 2 hours for permit holding vehicles	All Days (0900 - 1600) Up to 1 hour -£1.00 1 to 2 hours -£1.80 3 to 4 hours -£3.00 24 hours - £4.20 Weekly - £10.20 Coaches Per hour - £2.10 24 hours - £13.30 (1600 - 0900) No charge	All Days (0900 - 1600) Up to 1 hour -£1.00 1 to 2 hours -£1.80 3 to 4 hours -£3.00 24 hours - £4.20 Weekly - £10.20 Coaches Per hour - £2.10 24 hours - £13.30 (1600 - 0900) No charge	Season Tickets £38.42 - 1 Month £115.53 - 3 Months £231.06 - 6 Months £462.12 - Annual Resident Season Tickets £115.53 - 6 Months £231.06 - Annual Multi-purchase Sessions £2.02 per day Minimum purchase £35.00 Rover Ticket Accepted Coach Rover Accepted
Antony Road Sports Ground, Torpoint	Where provided, wholly within a Parking Space or as directed by an authorised officer of the Council. No Vehicle may park on any restrictions or where any such area has been marked as reserved unless the Driver has been authorised to so park by the Council	Motor cars Invalid carriages Motor cycles	All Days	All Hours	24 Hours	All Days (All Hours) No Charge	All Days (All Hours) No Charge	Not Applicable
Antony Road, Torpoint	Where provided, wholly within a Parking Space or as directed by an authorised officer of the Council. No Vehicle may park on any restrictions or where any such area has been marked as reserved unless the Driver has been authorised to so park by the Council	Motor cars Invalid carriages Motor cycles	All Days	All Hours	3 hours with no return within 3 hours	All Days (0900 - 1600) Up to 30 minutes - £0.60 Up to 1 hour - £1.30 1 to 2 hours - £2.50 2 to 3 hours - £3.40 (1600 - 0900) No charge	All Days (0900 - 1600) Up to 30 minutes - £0.60 Up to 1 hour - £1.30 1 to 2 hours - £2.50 2 to 3 hours - £3.40 (1600 - 0900) No charge	Not Applicable
Tamar Street, Torpoint	Where provided, wholly within a Parking Space or as directed by an authorised officer of the Council. No Vehicle may park on any restrictions or where any such area has been marked as reserved unless the Driver has been authorised to so park by the Council	Motor cars Invalid carriages Motor cycles	All Days	All Hours	3 hours with no return within 3 hours	All Days (0900 - 1600) Up to 30 minutes - £0.60 Up to 1 hour - £1.30 1 to 2 hours - £2.50 2 to 3 hours - £3.40 (1600 - 0900) No charge	All Days (0900 - 1600) Up to 30 minutes - £0.60 Up to 1 hour - £1.30 1 to 2 hours - £2.50 2 to 3 hours - £3.40 (1600 - 0900) No charge	Not Applicable
Thanckes Park, Torpoint	Where provided, wholly within a Parking Space or as directed by an authorised officer of the Council. No Vehicle may park on any restrictions or where any such area has been marked as reserved unless the Driver has been authorised to so park by the Council	Motor cars Invalid carriages Motor cycles Commercial Vehicles Coaches	All Days	All Hours	Unrestricted during the period of a valid parking ticket or permit	All Days (0900 - 1600) Up to 1 Hour- Free Session- £2.00 (1600 - 0900) No Charge	All Days (0900 - 1600) Up to 1 Hour- Free Session- £2.00 (1600 - 0900) No Charge	Season Tickets £150.00- Annual

NAME OF PARKING PLACE	POSITION IN WHICH A VEHICLE MAY WAIT	PERMITTED CLASS OF VEHICLE	NORMAL DAYS OF OPERATION	NORMAL HOURS OF OPERATION	MAXIMUM PERIOD OF WAITING	SUMMER SCALE OF CHARGES (Inclusive of VAT) 1 APRIL - 31 OCTOBER (Unless Specified)	WINTER SCALE OF CHARGES (Inclusive of VAT) 1 NOVEMBER - 31 MARCH (Unless Specified)	SEASON TICKETS, MULTI-PURCHASE SESSIONS & PERMIT CHARGES (Inclusive of VAT)
Trebarwith Strand	Where provided, wholly within a Parking Space or as directed by an authorised officer of the Council. No Vehicle may park on any restrictions or where any such area has been marked as reserved unless the Driver has been authorised to so park by the Council	Motor cars Invalid carriages Motor cycles Coaches Motor homes/Campers - Prohibited between 2300 - 0800	All Days	All Hours	Unrestricted during the period of a valid parking ticket or permit	All Days (0900 - 1600) Up to 1 hour -£1.00 1 to 2 hours -£1.80 3 to 4 hours -£3.00 24 hours - £4.20 Weekly - £10.20 Coaches Per hour - £2.10 24 hours - £13.30 (1600 - 0900) No charge	All Days (All Hours) No Charge	Season Tickets £38.42 - 1 Month £115.53 - 3 Months £238.42 - 7 Months Resident Season Tickets £140.13 - 7 Months Multi-purchase Sessions £2.02 per day Minimum purchase £35.00 Rover Ticket Accepted Coach Rover Accepted
Jeffrey's Pit, Trebarwith Strand	Where provided, wholly within a Parking Space or as directed by an authorised officer of the Council. No Vehicle may park on any restrictions or where any such area has been marked as reserved unless the Driver has been authorised to so park by the Council	Motor cars Invalid carriages Motor cycles	All Days	All Hours	24 Hours	All Days (All Hours) No Charge	All Days (All Hours) No Charge	Not Applicable
Tregantle	Where provided, wholly within a Parking Space or as directed by an authorised officer of the Council. No Vehicle may park on any restrictions or where any such area has been marked as reserved unless the Driver has been authorised to so park by the Council	Motor cars Invalid carriages Motor cycles Commercial Vehicles Coaches	All Days	All Hours	Unrestricted during the period of a valid parking ticket or permit	All Days (0900 - 1600) Up to 1 hour -£1.00 1 to 2 hours -£1.80 3 to 4 hours -£3.00 24 hours - £4.20 Weekly - £10.20 Coaches and Commercial Vehicles Per hour - £2.10 24 hours - £13.30 (1800 - 0900) No charge	All Days (All Hours) No Charge	Season Tickets £38.42 - 1 Month £115.53 - 3 Months £238.42 - 7 Months Resident Season Tickets £140.13 - 7 Months Multi-purchase Sessions £2.02 per day Minimum purchase £35.00 Rover Ticket Accepted Coach Rover Accepted
Bosvigo Road, Truro	Where provided, wholly within a Parking Space or as directed by an authorised officer of the Council. No Vehicle may park on any restrictions or where any such area has been marked as reserved unless the Driver has been authorised to so park by the Council	Motor cars Motor cycles	All Days	All Hours	Unrestricted during the period of a valid parking permit	Not Applicable	Not Applicable	Reserved Permits £1220.83 - Annual
Edward Street, Truro	Where provided, wholly within a Parking Space or as directed by an authorised officer of the Council. No Vehicle may park on any restrictions or where any such area has been marked as reserved unless the Driver has been authorised to so park by the Council	Motor cars Invalid carriages Motor cycles Motor homes/Campers - Prohibited between 2300 - 0800	All Days	All Hours	Unrestricted during the period of a valid parking ticket or permit	All Days (0900 - 1600) Up to 1 hour - £2.70 1 to 2 hours - £5.30 3 to 4 hours - £7.70 24 hours - £11.70 Weekly - £29.20 (1600 - 0900) No Charge	All Days (0900 - 1600) Up to 1 hour - £2.70 1 to 2 hours - £5.30 3 to 4 hours - £7.70 24 hours - £11.70 Weekly - £29.20 (1600 - 0900) No Charge	Season Tickets £109.76 - 1 Month £311.93 - 3 Months £589.20 - 6 Months £1109.08 - Annual Resident Season Tickets £300.38 - 6 Months £554.54 - Annual Multi-purchase Sessions £2.89 per day Minimum purchase £35.00 Rover Ticket Accepted

NAME OF PARKING PLACE	POSITION IN WHICH A VEHICLE MAY WAIT	PERMITTED CLASS OF VEHICLE	NORMAL DAYS OF OPERATION	NORMAL HOURS OF OPERATION	MAXIMUM PERIOD OF WAITING	SUMMER SCALE OF CHARGES (Inclusive of VAT) 1 APRIL - 31 OCTOBER (Unless Specified)	WINTER SCALE OF CHARGES (Inclusive of VAT) 1 NOVEMBER - 31 MARCH (Unless Specified)	SEASON TICKETS, MULTI-PURCHASE SESSIONS & PERMIT CHARGES (Inclusive of VAT)
Fairmantle Street Coach Park, Truro	Where provided, wholly within a Parking Space or as directed by an authorised officer of the Council. No Vehicle may park on any restrictions or where any such area has been marked as reserved unless the Driver has been authorised to so park by the Council	Coaches 15+ seat Minibuses	All Days	All Hours	Unrestricted during the period of a valid parking ticket or permit	All Days (0900 - 0000) Per hour - £2.10 24 hours - £13.30 (0000 - 0900) No Charge	All Days (0900 - 0000) Per hour - £2.10 24 hours - £13.30	Coach Rover Accepted
Garras Wharf, Truro	Where provided, wholly within a Parking Space or as directed by an authorised officer of the Council. No Vehicle may park on any restrictions or where any such area has been marked as reserved unless the Driver has been authorised to so park by the Council	Motor cars Invalid carriages Motor cycles Motor homes/Campers - Prohibited between 2300 - 0800	All Days	All Hours	Unrestricted during the period of a valid parking ticket or permit	All Days (0900 - 1800) Up to 1 hour - £2.70 1 to 2 hours - £5.30 3 to 4 hours - £7.70 24 hours - £11.70 Weekly - £29.20 (1800 - 0000) Session - £2.50 (0000 - 0900) No Charge	All Days (0900 - 1800) Up to 1 hour - £2.70 1 to 2 hours - £5.30 3 to 4 hours - £7.70 24 hours - £11.70 Weekly - £29.20 (1800 - 0000) Session - £2.50 (0000 - 0900) No Charge	Season Tickets £109.76 - 1 Month £311.93 - 3 Months £589.20 - 6 Months £1109.08 - Annual Resident Season Tickets £300.38 - 6 Months £554.54 - Annual Multi-purchase Sessions £2.89 per day Minimum purchase £35.00 Rover Ticket Accepted
Gas Hill, Truro	Where provided, wholly within a Parking Space or as directed by an authorised officer of the Council. No Vehicle may park on any restrictions or where any such area has been marked as reserved unless the Driver has been authorised to so park by the Council	Motor cars Invalid carriages Motor cycles	All Days	All Hours	4hrs No return within 8 hrs	All Days (All Hours) No Charge	All Days (All Hours) No Charge	Not Applicable
Langarth Park (Truro Park and Ride)	Where provided, wholly within a Parking Space or as directed by an authorised officer of the Council. No Vehicle may park on any restrictions or where any such area has been marked as reserved unless the Driver has been authorised to so park by the Council	Motor cars Invalid Carriages Motor cycles	All Days	All Hours (Car park is locked shut between 2200 - 0630 Monday to Saturday and all day on Sunday)	Unrestricted during the free period or during the period of a valid parking permit.	Monday - Saturday (0630 - 2200) All day - £1 (applicable for parking only customers) (2200 - 0630) Permit only Sunday (All hours) Permit only	Monday - Saturday (0630 - 2200) All day - £1 (applicable for parking only customers) (2200 - 0630) Permit only Sunday (All hours) Permit only	Permits issued by Park and Ride Operator
Moorfield, Truro	Where provided, wholly within a Parking Space or as directed by an authorised officer of the Council. No Vehicle may park on any restrictions or where any such area has been marked as reserved unless the Driver has been authorised to so park by the Council	Motor cars Invalid carriages Motor cycles	All Days	All Hours	Unrestricted during the period of a valid parking ticket or permit	All Days (0900 - 1800) Up to 1 hour - £2.70 1 to 2 hours - £5.30 3 to 4 hours - £7.70 24 hours - £11.70 Weekly - £29.20 (1800 - 0000) Session - £2.50 (0000 - 0900) No Charge	All Days (0900 - 1800) Up to 1 hour - £2.70 1 to 2 hours - £5.30 3 to 4 hours - £7.70 24 hours - £11.70 Weekly - £29.20 (1800 - 0000) Session - £2.50 (0000 - 0900) No Charge	Reserved Permits 1 registration number - £1472.89 2 registration numbers - £1656.89 5 registration numbers - £1840.98 No registration numbers - £1962.06

NAME OF PARKING PLACE	POSITION IN WHICH A VEHICLE MAY WAIT	PERMITTED CLASS OF VEHICLE	NORMAL DAYS OF OPERATION	NORMAL HOURS OF OPERATION	MAXIMUM PERIOD OF WAITING	SUMMER SCALE OF CHARGES (Inclusive of VAT) 1 APRIL - 31 OCTOBER (Unless Specified)	WINTER SCALE OF CHARGES (Inclusive of VAT) 1 NOVEMBER - 31 MARCH (Unless Specified)	SEASON TICKETS, MULTI-PURCHASE SESSIONS & PERMIT CHARGES (Inclusive of VAT)
Moresk, Truro	Where provided, wholly within a Parking Space or as directed by an authorised officer of the Council. No Vehicle may park on any restrictions or where any such area has been marked as reserved unless the Driver has been authorised to so park by the Council	Motor cars Invalid carriages Motor cycles Motor homes/Campers - Prohibited between 2300 - 0800	All Days	All Hours	Unrestricted during the period of a valid parking ticket or permit	All Days (0900 - 1600) Up to 1 hour - £2.70 1 to 2 hours - £5.30 3 to 4 hours - £7.70 24 hours - £11.70 Weekly - £29.20 (1600 - 0900) No Charge	All Days (0900 - 1600) Up to 1 hour - £2.70 1 to 2 hours - £5.30 3 to 4 hours - £7.70 24 hours - £11.70 Weekly - £29.20 (1600 - 0900) No Charge	Season Tickets £109.76 - 1 Month £311.93 - 3 Months £589.20 - 6 Months £1109.08 - Annual Resident Season Tickets £300.38 - 6 Months £554.54 - Annual Multi-purchase Sessions £2.89 per day Minimum purchase £35.00 Rover Ticket Accepted
Old Bridge Street, Truro	Where provided, wholly within a Parking Space or as directed by an authorised officer of the Council. No Vehicle may park on any restrictions or where any such area has been marked as reserved unless the Driver has been authorised to so park by the Council	Motor cars Invalid carriages Motor cycles	All Days	All Hours	3 hours with no return within 3 hours	All Days (0900 - 1800) Up to 30 minutes - £1.80 Up to 1 hour - £2.70 1 to 2 hours - £5.30 2 to 3 hours - £6.40 (1800 - 0000) Session - £2.50 (0000 - 0900) No Charge	All Days (0900 - 1800) Up to 30 minutes - £1.80 Up to 1 hour - £2.70 1 to 2 hours - £5.30 2 to 3 hours - £6.40 (1800 - 0000) Session - £2.50 (0000 - 0900) No Charge	Not Applicable
Tregurra Park (Truro Park and Ride)	Where provided, wholly within a Parking Space or as directed by an authorised officer of the Council. No Vehicle may park on any restrictions or where any such area has been marked as reserved unless the Driver has been authorised to so park by the Council	Motor cars Invalid Carriages Motor cycles	All Days	All Hours (Car park is locked shut between 2200 - 0630 Monday to Saturday and all day on Sunday)	Unrestricted during the free period or during the period of a valid parking permit.	Monday - Saturday (0630 - 2200) All day - £1 (applicable for parking only customers) (2200 - 0630) Permit only Sunday (All hours) Permit only	Monday - Saturday (0630 - 2200) All day - £1 (applicable for parking only customers) (2200 - 0630) Permit only Sunday (All hours) Permit only	Permits issued by Park and Ride Operator
Goldsworthy Way, Wadebridge	Where provided, wholly within a Parking Space or as directed by an authorised officer of the Council. No Vehicle may park on any restrictions or where any such area has been marked as reserved unless the Driver has been authorised to so park by the Council	Motor cars Invalid carriages Motor cycles	All Days	All Hours	3 hours with no return within 3 hours	All Days (0900 - 1600) Up to 30 minutes - £0.60 Up to 1 hour - £1.30 1 to 2 hours - £2.50 2 to 3 hours - £3.40 (1600 - 0900) No charge	All Days (0900 - 1600) Up to 30 minutes - £0.60 Up to 1 hour - £1.30 1 to 2 hours - £2.50 2 to 3 hours - £3.40 (1600 - 0900) No charge	Not Applicable

NAME OF PARKING PLACE	POSITION IN WHICH A VEHICLE MAY WAIT	PERMITTED CLASS OF VEHICLE	NORMAL DAYS OF OPERATION	NORMAL HOURS OF OPERATION	MAXIMUM PERIOD OF WAITING	SUMMER SCALE OF CHARGES (Inclusive of VAT) 1 APRIL - 31 OCTOBER (Unless Specified)	WINTER SCALE OF CHARGES (Inclusive of VAT) 1 NOVEMBER - 31 MARCH (Unless Specified)	SEASON TICKETS, MULTI-PURCHASE SESSIONS & PERMIT CHARGES (Inclusive of VAT)
Piggy Lane, Wadebridge	Where provided, wholly within a Parking Space or as directed by an authorised officer of the Council. No Vehicle may park on any restrictions or where any such area has been marked as reserved unless the Driver has been authorised to so park by the Council	Motor cars Invalid carriages Motor cycles Coaches Motor homes/Campers - Prohibited between 2300 - 0800	All Days	All Hours	Unrestricted during the period of a valid parking ticket or permit	All Days (0900 - 1600) Up to 1 hour - £1.30 1 to 2 hours - £2.50 3 to 4 hours - £5.50 24 hours - £7.00 Weekly - £17.40 Coaches & Commercial Vehicles Per hour - £2.10 24 hours - £13.30 (1600 - 0900) No charge	All Days (0900 - 1600) Up to 1 hour -£1.00 1 to 2 hours -£1.80 3 to 4 hours -£3.00 24 hours - £4.20 Weekly - £10.20 Coaches & Commercial Vehicles Per hour - £2.10 24 hours - £13.30 (1600 - 0900) No charge	Season Tickets £65.85 - 1 Month £311.93 - 3 Months £353.52 - 6 Months £665.45 - Annual Resident Season Tickets £176.76 - 6 Months £332.72 - Annual Multi-purchase Sessions 1st April-31st October (Summer) £2.31 per day Minimum purchase £35.00 1st November-31st March (Winter) £2.02 per day Minimum purchase £35.00 Rover Ticket Accepted Coach Rover Accepted
Widemouth Bay	Where provided, wholly within a Parking Space or as directed by an authorised officer of the Council. No Vehicle may park on any restrictions or where any such area has been marked as reserved unless the Driver has been authorised to so park by the Council	Motor cars Invalid carriages Motor cycles Coaches Motor homes/Campers - Prohibited between 2300 - 0800	All Days	All Hours	Unrestricted during the period of a valid parking ticket or permit	All Days (0900 - 1800) Up to 1 hour - £3.10 1 to 2 hours - £5.70 3 to 4 hours - £8.10 24 hours - £12.10 Weekly - £29.60 (1800 - 0000) Session - £2.90 Coaches (0900 - 0000) Per hour - £2.10 24 hours - £13.90 (0000 - 0900) No Charge	All Days (0900 - 1600) Up to 1 hour -£1.60 1 to 2 hours -£2.40 3 to 4 hours -£3.60 24 hours - £4.80 Weekly - £10.80 Coaches & Commercial Vehicles Per hour - £2.10 24 hours - £13.90 (1600 - 0900) No charge	Season Tickets £109.76 - 1 Month £311.93 - 3 Months £589.20 - 6 Months £1109.08 - Annual Resident Season Tickets £300.38 - 6 Months £554.54 - Annual Multi-purchase Sessions 1st April-31st October (Summer) £2.89 per day Minimum purchase £35.00 1st November-31st March (Winter) £2.02 per day Minimum purchase £35.00 Rover Ticket Accepted Coach Rover Accepted

Camel Trail Grogley, Bodmin
Scale 1:1,000

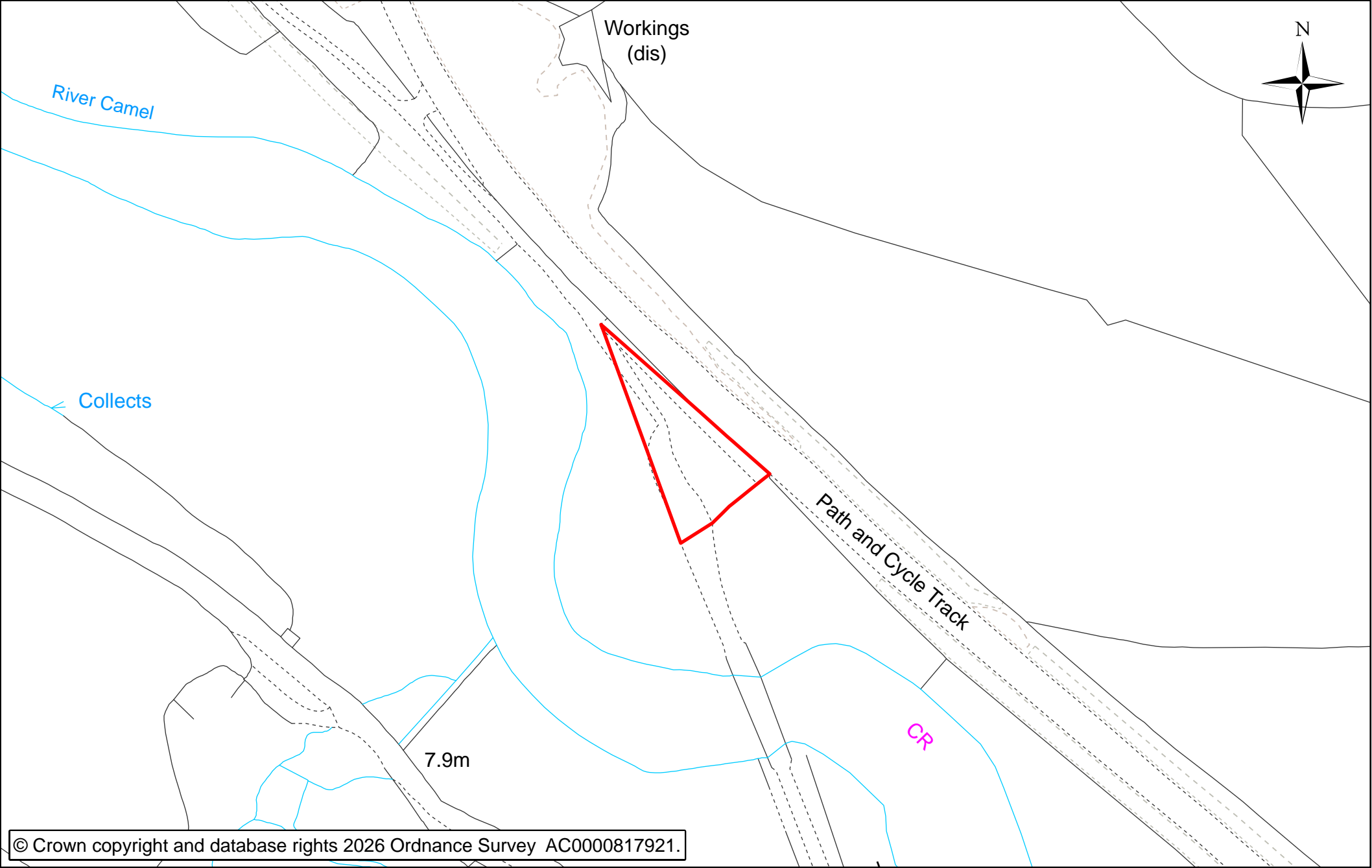

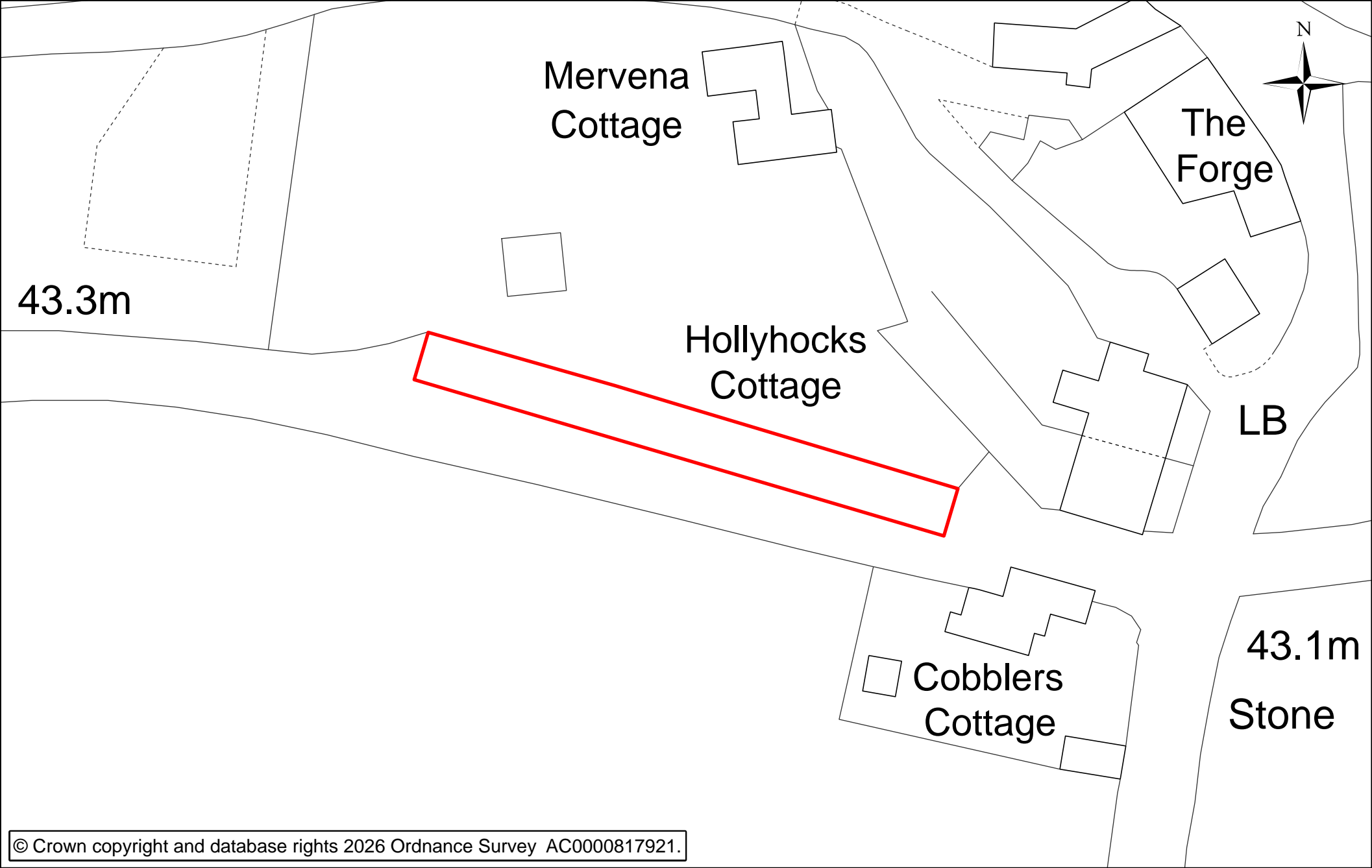

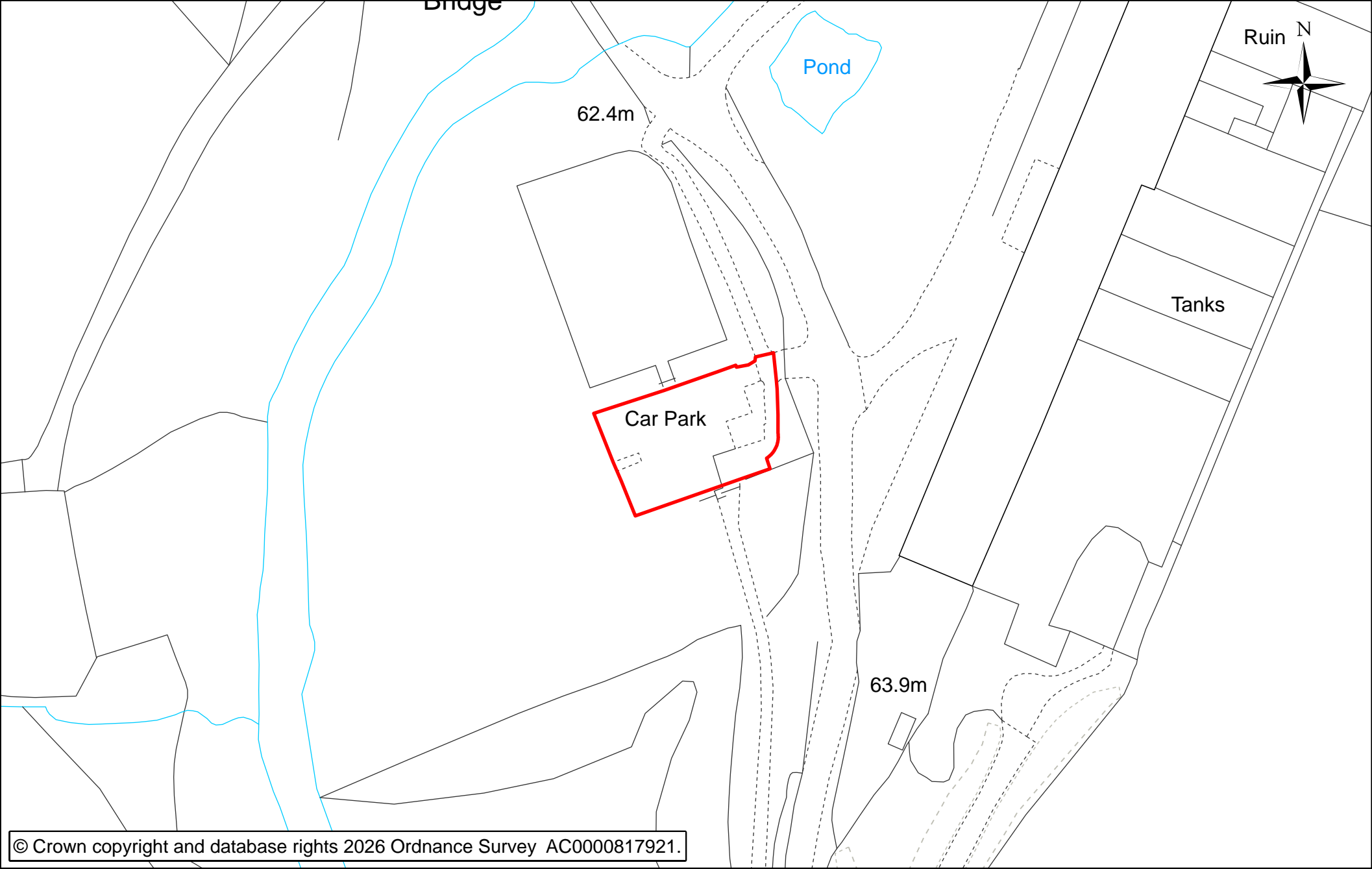



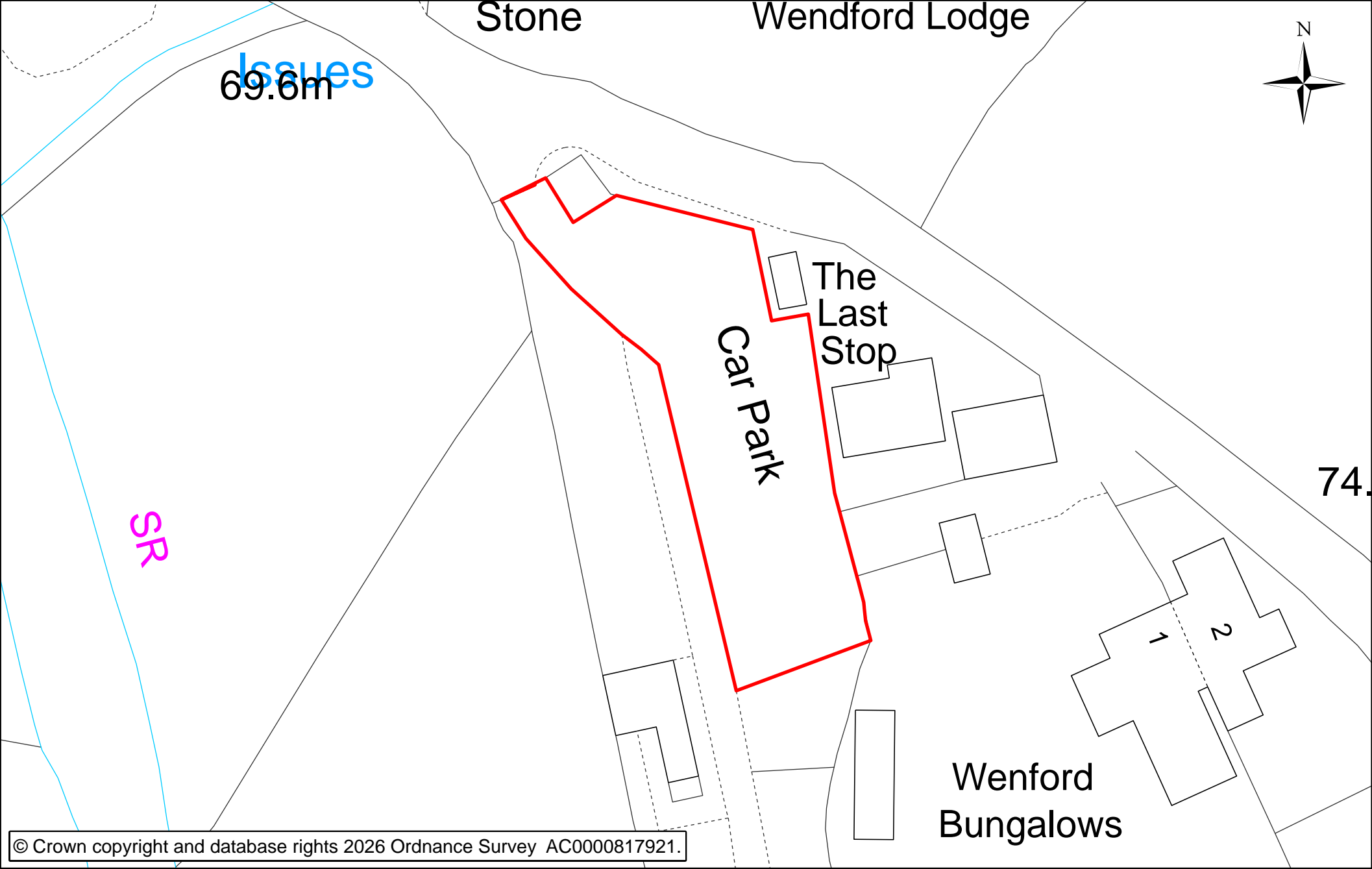

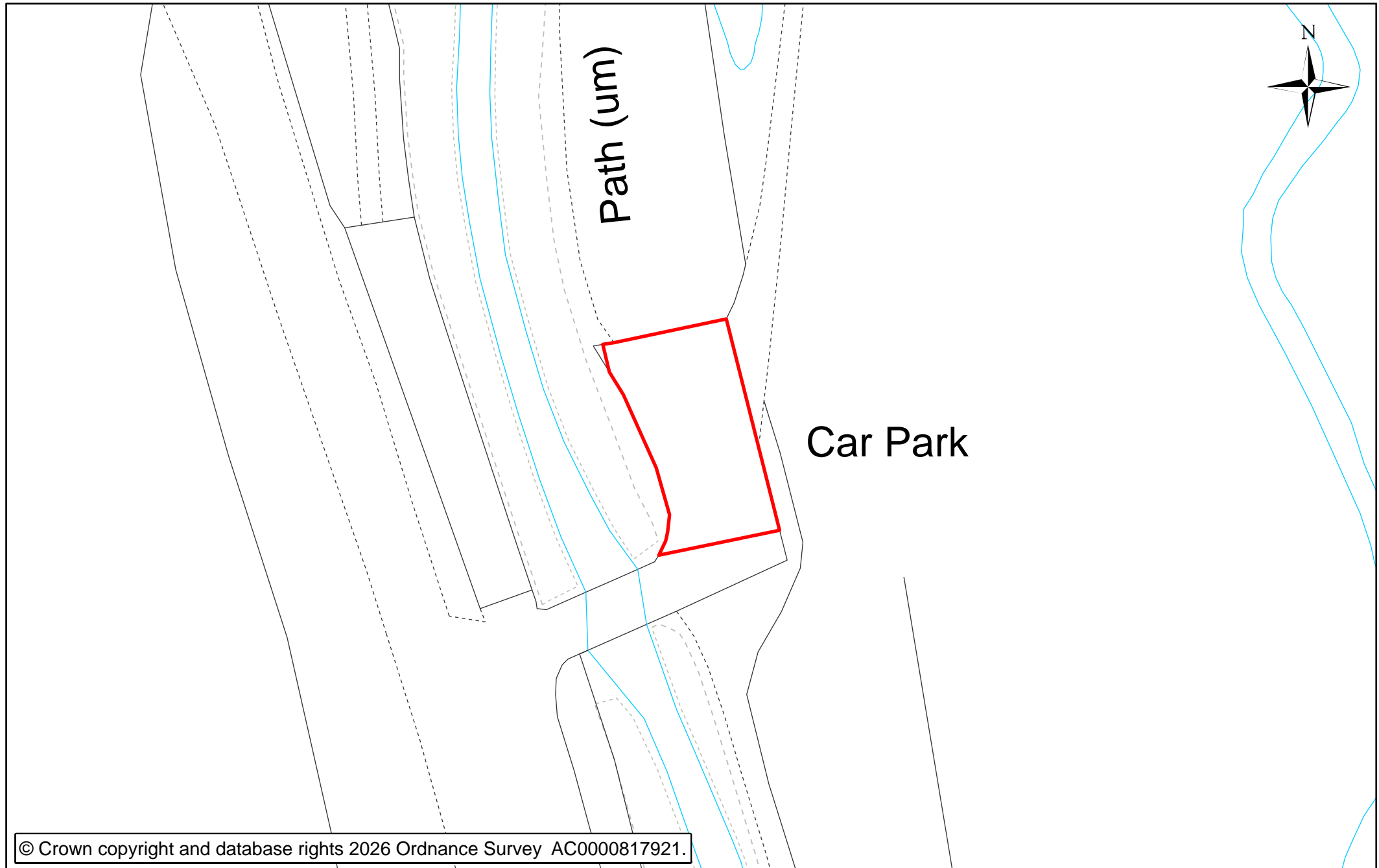

Gas Hill Car Park, Truro
Scale 1:500

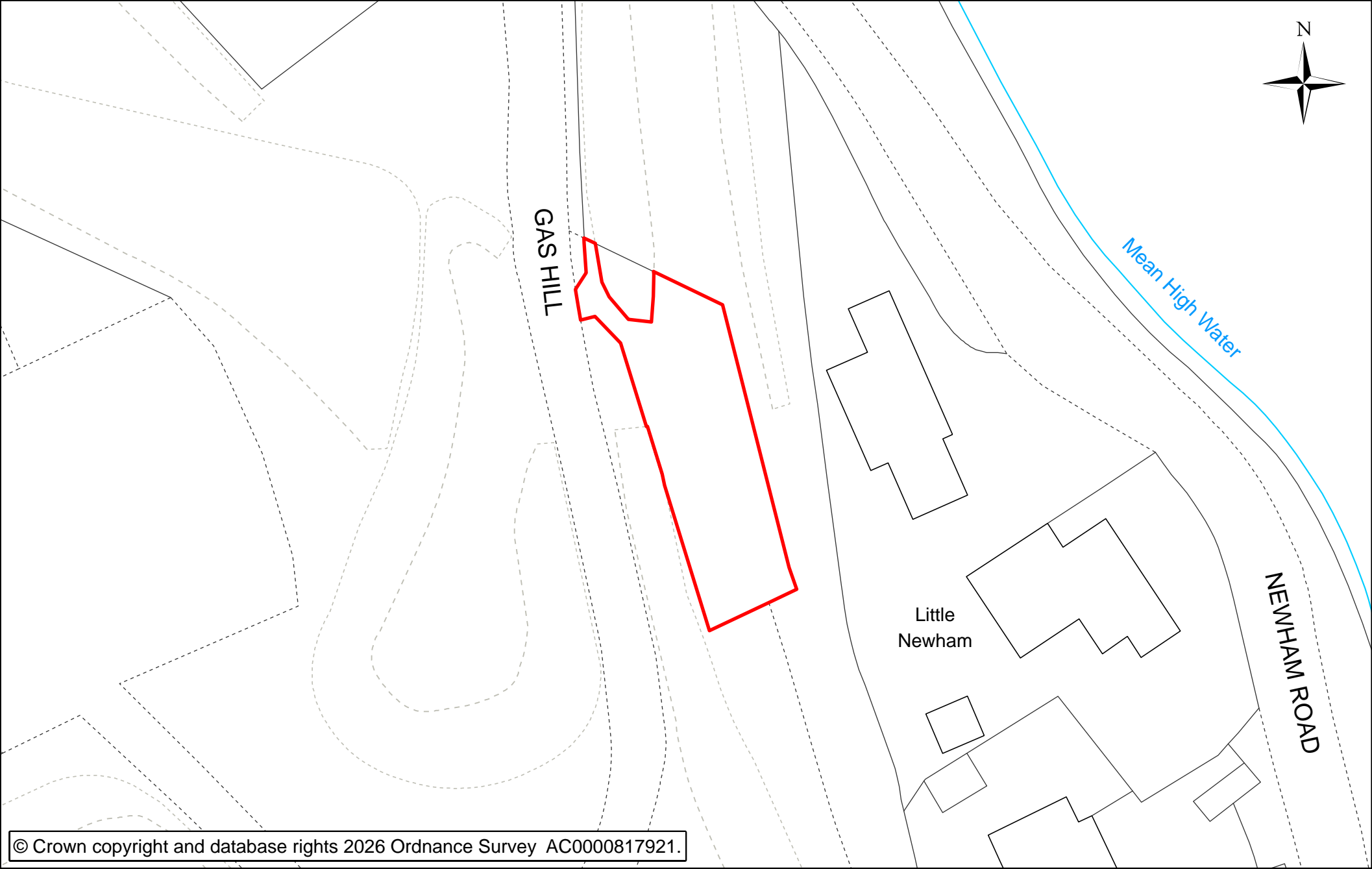

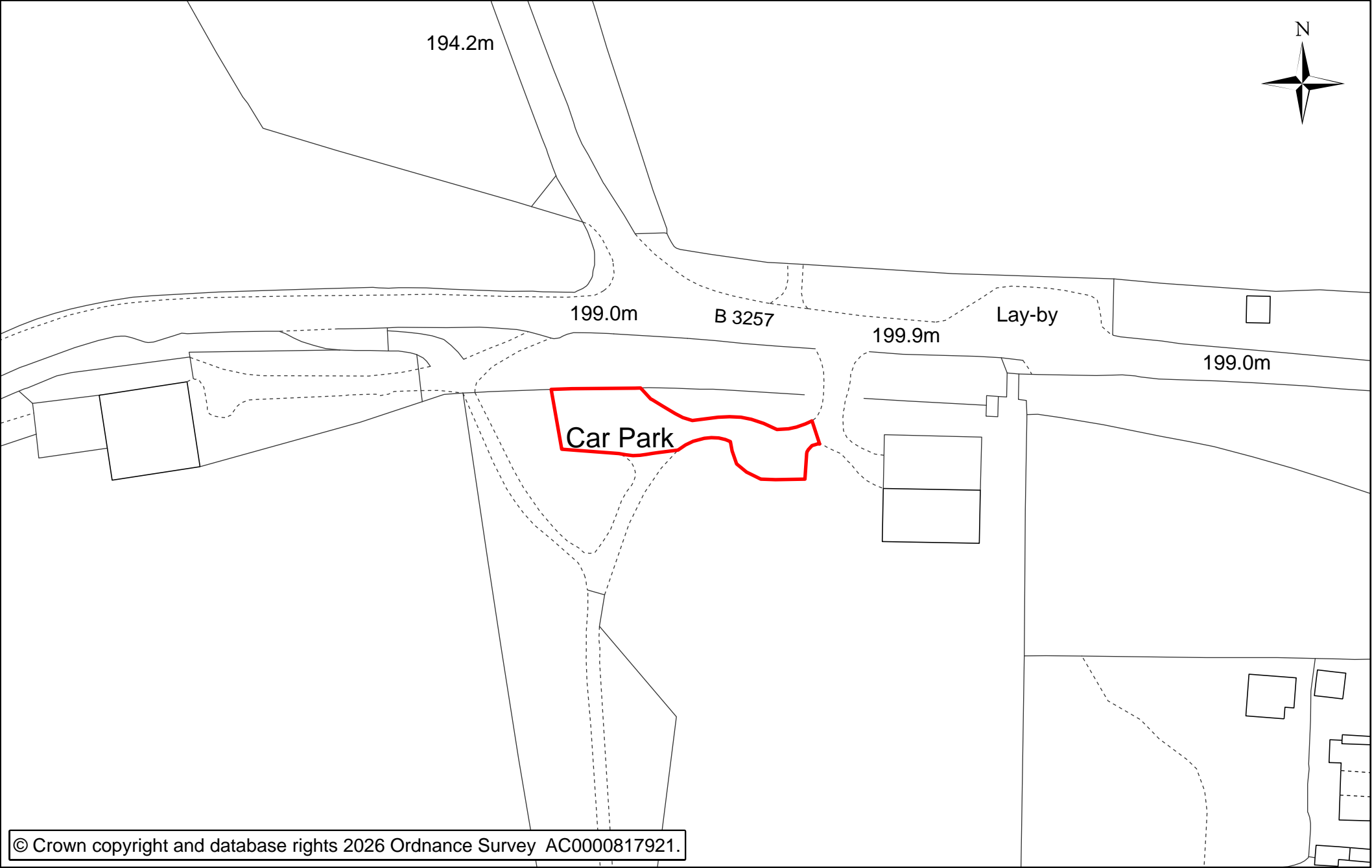

Scale 1:5,000

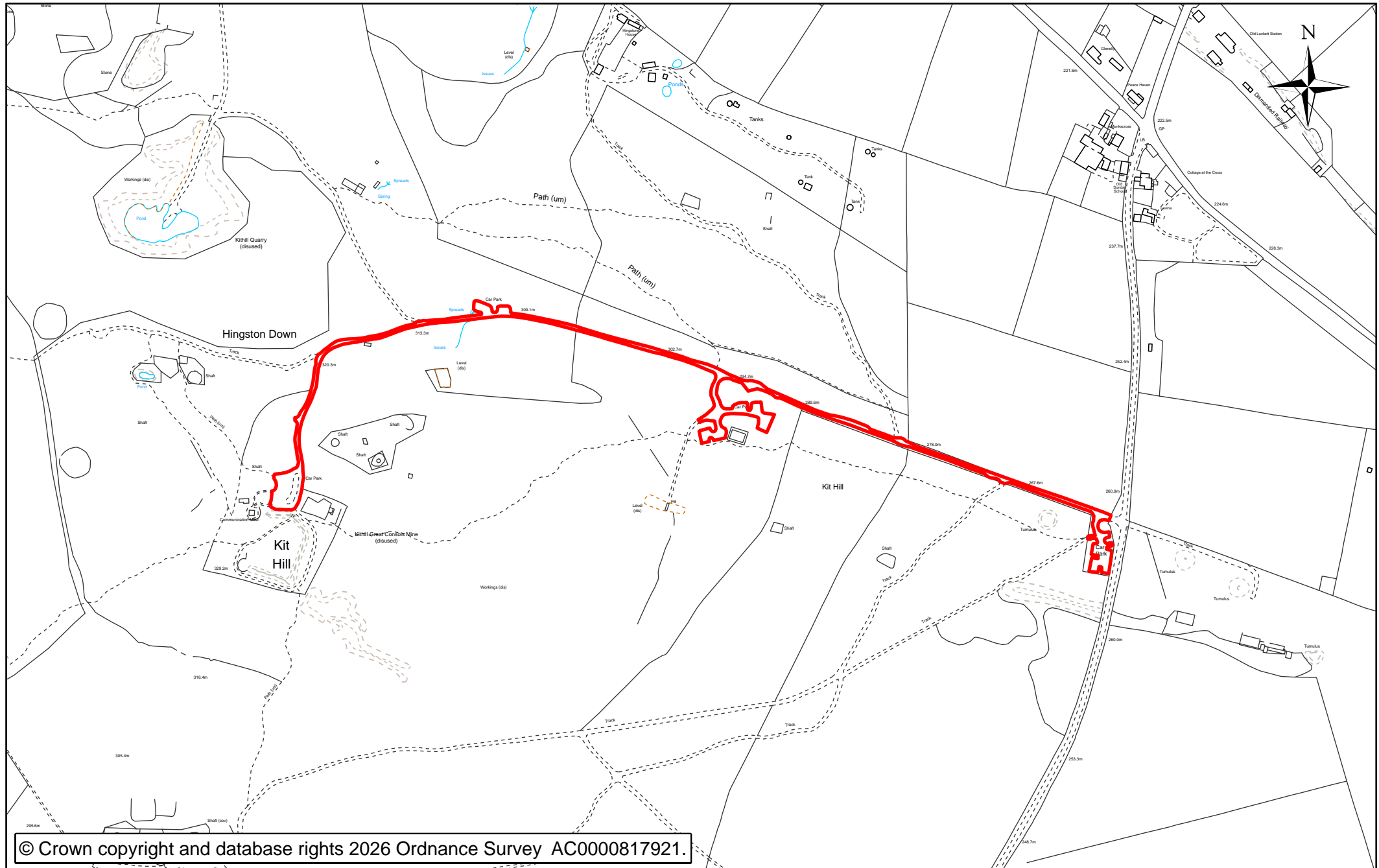

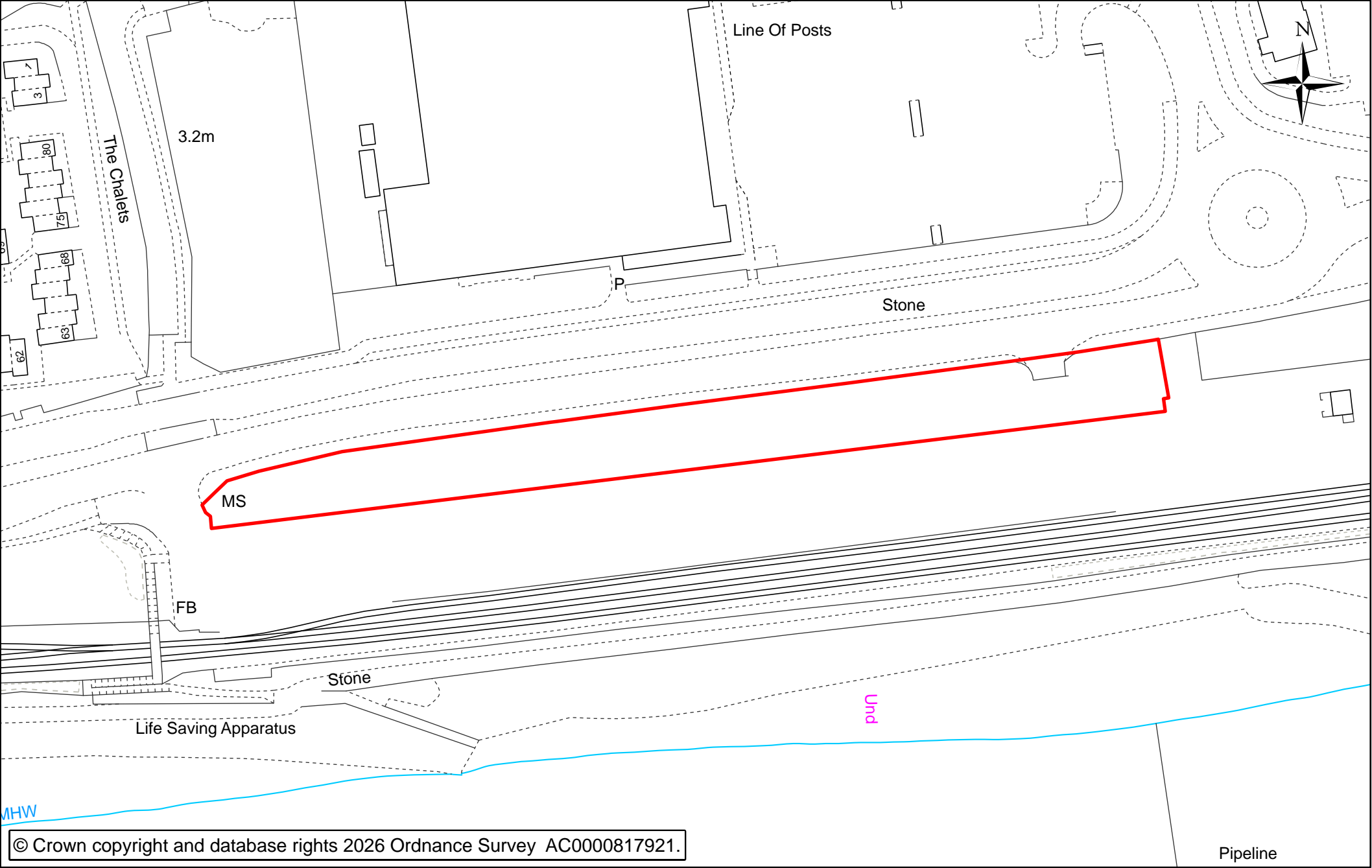

St Andrews Pond Car Park, Par
Scale 1:1,000

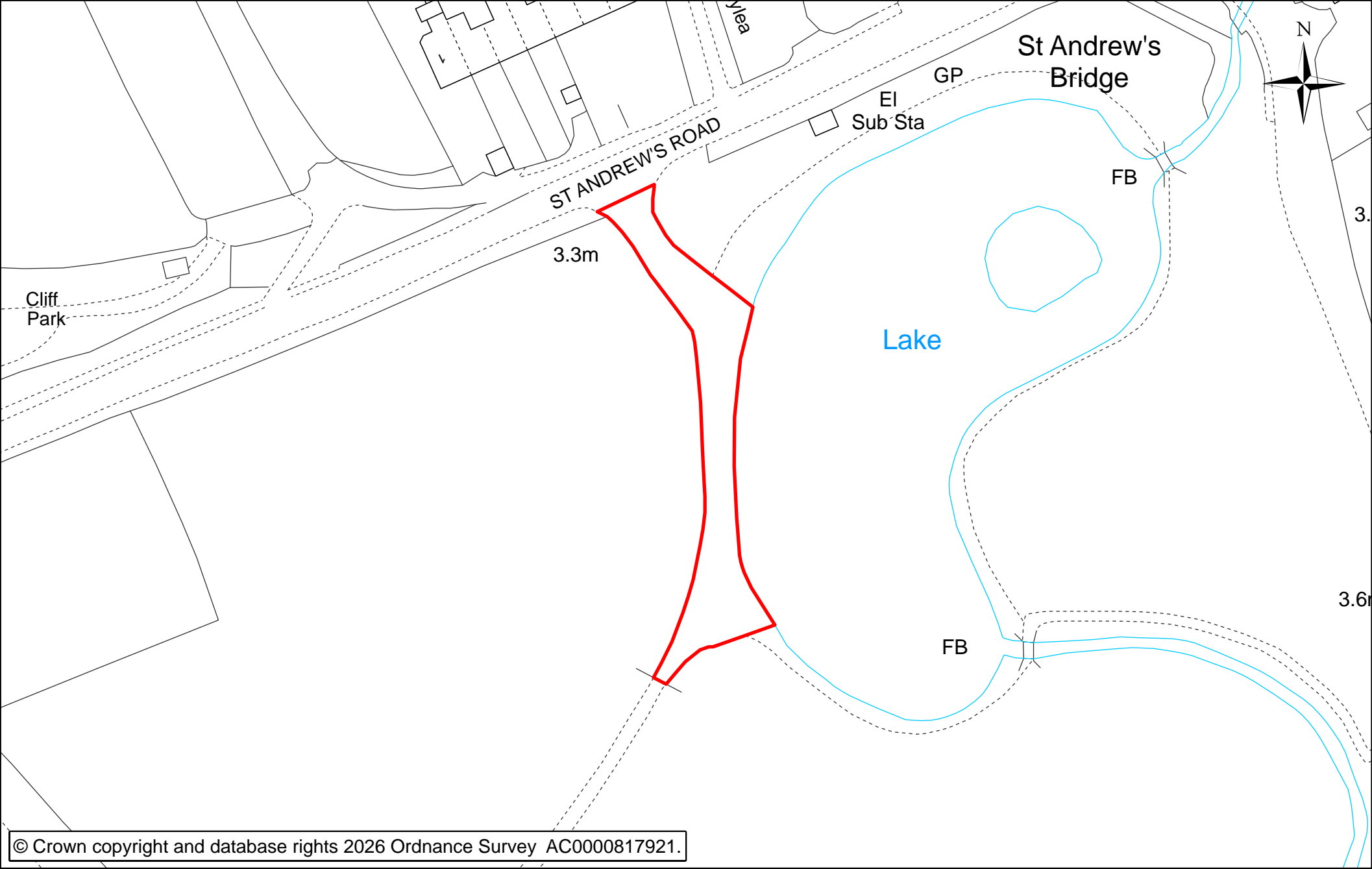

Tuckingmill Pavillion Car Park, Camborne
Scale 1:1,000

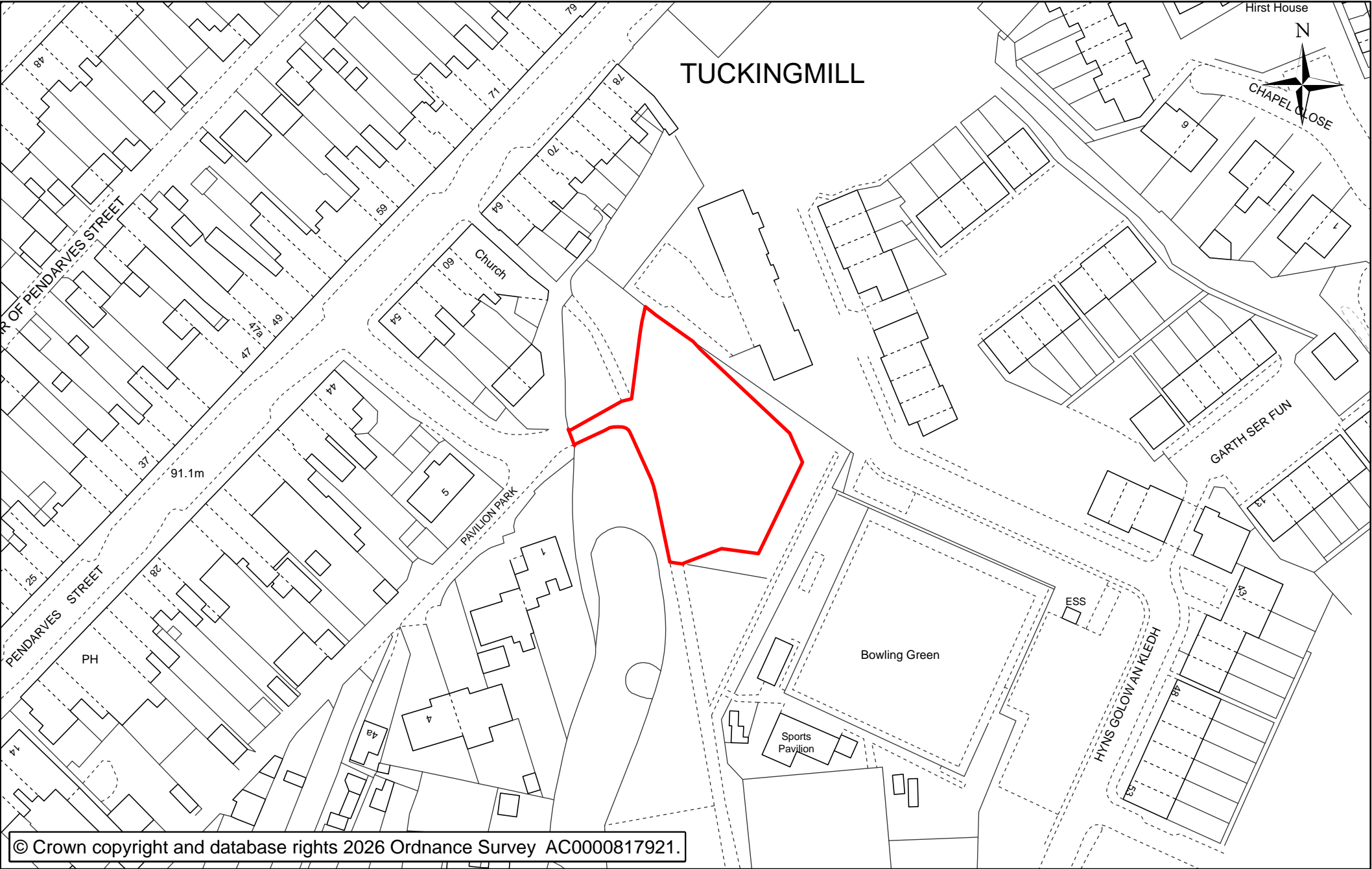

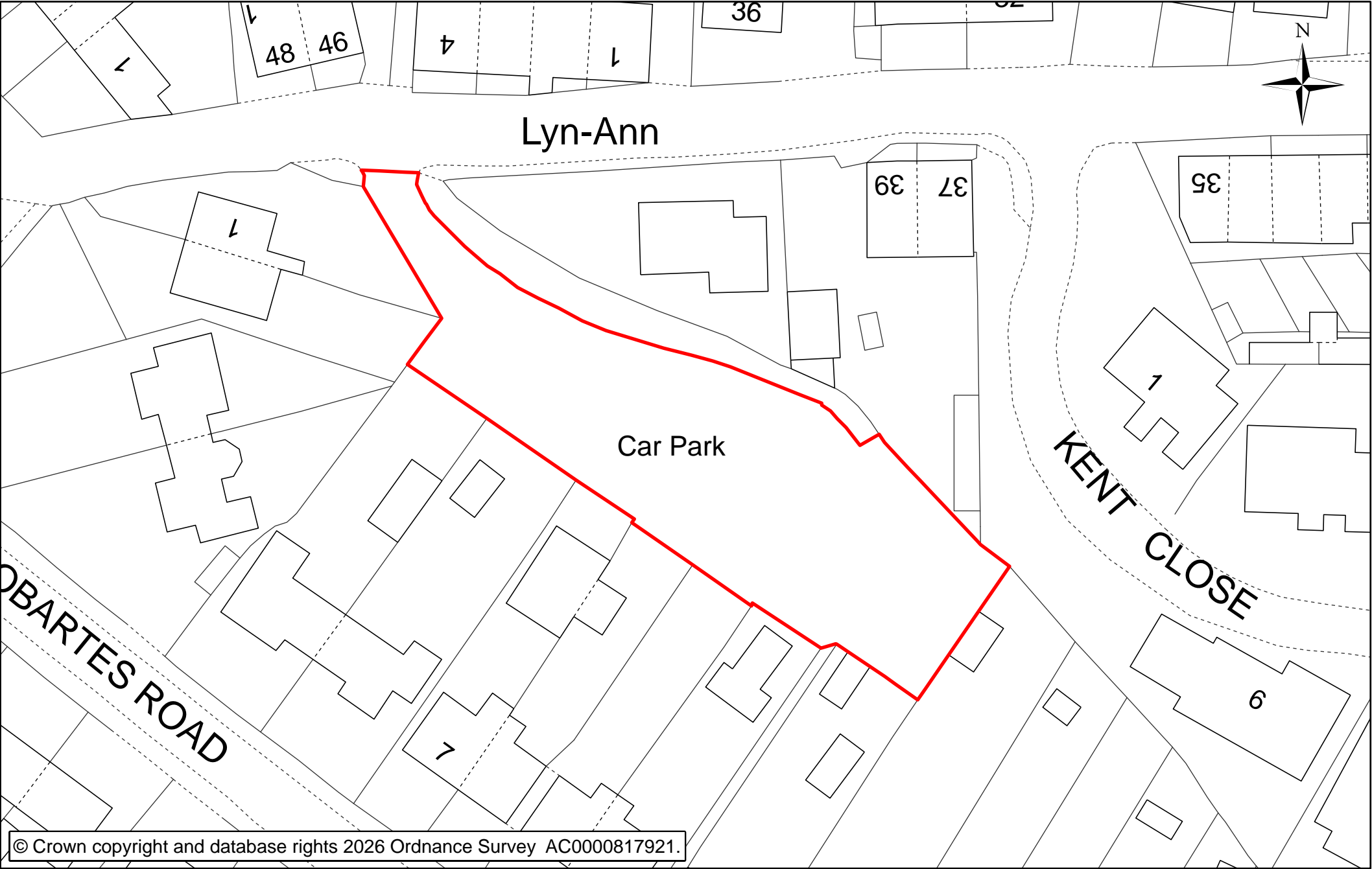

Schedule 2**(Penalty Charges)**

Column 1	Column 2	Column 3	Column 4	Column 5	Column 6
Higher level Penalty Charge	Lower level Penalty Charge	Higher level (Paid within 14 days)	Lower level (Paid within 14 days)	Higher level (after service of charge certificate)	Lower level (after service of charge certificate)
£70.00	£50.00	£35.00	£25.00	£105.00	£75.00

DRAFT

ROAD TRAFFIC REGULATION ACT 1984

THE CORNWALL COUNCIL

(OFF STREET PARKING PLACES)

ORDER 2026